The Janesville Daily Gazette.

VOLUME 32 | Entered at the Post Office at Janesville Wis., as second-class matter. | JANESVILLE, WISCONSIN, THURSDAY, AUGUST 16, 1888. | Published Every Evening Except Sunday, at $6 a Year | NUMBER 136

THE GAZETTE.

THURSDAY AUGUST 16.

REPUBLICAN TICKET.

FOR PRESIDENT,
BENJAMIN HARRISON,
OF INDIANA.

FOR VICE PRESIDENT,
LEVI P. MORTON,
OF NEW YORK.

ABOUT EMIGRATION.

The other day a representative of the New York Herald interviewed Congressman Guenther of this state on the system of inducing emigration to this country, and from him obtained some interesting facts on the subject. He expresses himself as astounded at the startling condition of things, and as satisfied that it will take months to get at all the facts. Speaking of the lower classes of Poles and Russians who have come over here during the last eighteen months, Mr. Guenther says the evidence before the committee discloses that at least 25,000 of them have remained in New York city. This flood of cheap laborers has poured into a city where the labor market is already overstocked, with the result of crowding out working girls who cannot compete with men willing to labor at four dollars a week. As Mr. Guenther says: "They have pulled down the wages of working girls so that they must live in squalor and degradation like their competitors, or in many cases take up lives of shame."

The Chicago Tribune, in noting the force of Mr. Guenther's statements, said that this miserable condition of things has been largely brought about by the agents of transportation companies and passage brokers, who make a living by selling tickets to emigrants on all sorts of lying pretenses and landing them in New York without money and without friends and with no prospect of obtaining work. The same issue of the Herald contains an illustration of these practices which is to the point. Sunday morning Ernst Behncke arrived at Castle Garden with seven motherless children. He has no friends or acquaintances here and but $37 in money. At home he had been the overseer of a farm, was contented with his position, and was making a good living. The runners of a steamship line found him out and induced him to emigrate by the glittering statements of the money he could make in this country and their assurances that he would find work as soon as he arrived in New York at good wages. He had even been promised that if he did not find work at once he would be sent to a hotel where board was free. The outlook was so alluring that he decided to come, and here he is with his seven motherless children, with no place for him, no work for him, no hope for him, and destined to be a charge upon public charity unless some means can be found to send him home again. This is but one case out of a multitude of similar ones whose stories have been told to the committee. Mr. Guenther states the remedy for these outrages in the remark: "I should be in favor of prohibiting steamship companies from bringing over 'induced' emigrants under heavy penalties, and in addition compel the transportation companies to take them back at their own expense, as they have to do now in the case of convicts and paupers."

While it is in the power of congress to break up this shameful business, it is evidently the spirit of congress not to do it. The democratic leaders want immigrants something of the kind mentioned out of which to make democratic votes, and therefore they will not vote against it; and the republicans, as much as they have denounced the present emigration laws, are afraid to champion a bill that will seek to remedy the evil. This is the condition of things so far as parties are concerned.

CARPETS AND THE TARIFF.

The Chicago News, which is a free trade paper, makes a bitter and a reckless attack upon the tariff as it effects carpets. In one of its editorials, which seems to have been written without regard to truth, it says:

One of the most shameless and fraudulent impositions on United States consumers is the tariff on carpets. It virtually is prohibitive; for during 1887 but about $600,000 in value was imported, and these of the costliest of Axminister and Brussels. The duty on this import amounted to about $316,000, or over one-half the original value. Of the cheaper descriptions of carpets—ingrain, Venetian, three-ply, and worsted chain—none was imporported last year, the duty being so proportionately high as to be wholly prohibitive. Consequently the manufacturers of these lines of goods have the public entirely at their mercy.

On the other hand, in Great Britain these descriptions of cheap carpets, mattings, druggets, etc., are sold as low as fifteen cents per yard, for drugget is felt carpet; cocoa matting from 29 cents a yard, rush matting, yard wide, 21 cents per yard, silentinno and linoleum from 37 cents per square yard, oilcloths from 8 cents per yard!

The duty on Brussels carpet is 59.03 per cent. And, curiously, that on Axminster, a much finer grade, is but 47.14 per cent. So that here, as elsewhere, the more opulent are favored at the expense of the less. Reduce this duty 50 per cent and a carpet costing $1 per yard could be purchased for 75 cents.

This is a good deal like arguing that a farmer should sell his wheat for twenty cents a bushel, his oats for 10 cents, his corn for 15 cents, his butter for 5 cents, and so on.

In the first place, there is not a farmer living between the two oceans in this country that could afford to raise and sell wool at a price which would reduce the price of carpets or clothing 50 per cent. There is not a person living who could afford to work for that scale of wages which would enable a manufacturer of carpets to sell his goods 50 per cent below the present prices, as the Chicago News demands shall be done. It has been repeatedly said in the Gazette that there never was a time in the history of this country when all grades of carpets were sold at so low a price as at present. Nearly all the carpets now used in this country are made here. Thirty thousand hands are employed in the carpet industry. Over 46 million yards were made last year. The quality is as good as those made in England, and are cheaper than any carpet ever imported from that country.

The News is either ignorant or willfully makes a misstatement, as regards the prices of carpets in England. The latest quotations show that a good ingrain costs in that country 2s. 6d or 62½ cents a yard, and Brussels sell all the way from 3s. to 5s., the same as in this country. Now if the News is correct in its statement that the duty increases the price of carpets, an ingrain would sell here for 93 cents a yard, and a Brussels for $1.50 to $2 a yard, whereas the dealers in Janesville sell a splendid quality of ingrain carpet at retail prices ranging from 60 to 70 cents; and Brussels from 80 cents to $1.25; and when purchases are made in large quantities, the prices are from 5 to 10 per cent lower than these.

These facts illustrate how utterly reckless free trade papers are when dealing with figures pertaining to the tariff.

AN OFF-SET TO FITCH.

The Hon. A. P. Fitch, member of congress from the Thirteenth New York district, has resigned his membership of the republican association of his district for the alleged reason that he is not willing to advocate or support "the new doctrines upon which the party managers have decided to make the campaign." That means that Mr. Fitch does not believe in protection. This is tally one for the democrats. But to make good the loss of this disaffected brother, the Gazette offers the following:

Jacob S. Galentine of Lima, N. Y., who has been repeatedly a democratic supervisor and delegate from Livingston county in state conventions, is out loud against Cleveland:

Says the Kingston (N. Y.) Freeman: "A Harrison club at Chatham, formed of democrats exclusively, now has a membership of twenty, and it is said the probabilities are it will soon have a membership of 100."

Judge Murray Whallon of Petaluma, Cal., who has voted the democratic ticket for forty-eight years, in this year 1888 is supporting the republican candidates.

Wickwire Brothers, extensive manufacturers of wire cloth at Ithaca, New York, employ 500 men in their works, among whom the sentiment for Harrison is unanimous.

At Oriskany, Oneida county, New York, a club of 100 initiatory members has just been formed, including many who voted for Cleveland, both republicans and democrats.

A. C. Leonard, of Lancaster, Pa., who has been a prominent prohibitionist and two years ago was a candidate for the legislature, publishes a card severing his connection with the democratic annex and returning to his republican allegiance.

A special dispatch from Cambridge Ohio, says: 'Hundreds of democrats in wool growing Guernsey will vote the republican ticket this year, and we shall give Harrison and Morton and Colonel Taylor 1,200 majority and the state and county tickets over a thousand."

This marks the progress of the republican campaign. Democratic protectionists are still knocking at the door of the republican camp for admission. It is a good thing to swap one like Fitch especially when you get twenty to one.

A rebuke and a compliment from the New York Herald: Mr. Calvin S. Brice who is at the head of the democratic campaign, may accept it as a kindness if we inform him that the democratic party is not to be carried to victory by any political Nickel plate railway arrangement. It will be more useful for him to hear this in a friendly spirit now than to wait until November, when he may be compelled to hear it in a tone far from friendly. This advice is prompted by Mr. Brice's publicly quoted comment that the republicans have an advantage over the democrats in this, that they have "a candidate who helps himself."

That excellent democratic authority, the Boston Herald, asserts that the same indifference among democratic leaders which the New Haven Register pointed out as the chief characteristic of the campaign in Connecticut prevails also in Massachusetts. There are no indications of any activity, pernicious or otherwise, in this quarter," says the Herald. Too much activity ought not to be expected of the democrats this year. A party can't expect to be in a frolicsome mood when it is marching to its own funeral.

General N. P. Banks, who resigned a highly lucrative business position to go to the front to help put down the rebellion, is now out of office and by no means well off. The democratic administration wanted his place for an active democrat, and so it bounced him. His home at Waltham, Massachusetts—his sole property—is encumbered. His party friends will make up a handsome purse, therefore, to pay his expenses in the congressional election this fall.

The difference between the two, from the New York Tribune: "Daniel," said the president, "can you tell me what cyclopedia Mr. Blaine gets his speeches out of? I have a theory that the people like his style better than mine, and I want to buy a copy." "Sir," replied Daniel, with a sigh, "I am afraid it is beyond your means. It is a condition, not a theory that confronts you."

There is such a rumpus in the democratic party over deserters to Harrison and Morton, that Mr. Cleveland can't get his mind settled enough to do the necessary trimming which his letter of acceptance will demand.

THE CAMPAIGN.

Tickets Placed in the Field in Several States.

AMES DEFEATED IN MINNESOTA.

The Michigan Labor Men Split on the Question of Fusion—Nominations for Congress—Other Gossip.

HARRISON'S CALLERS.

INDIANAPOLIS, Ind., Aug. 16.—General Harrison received and shook hands with 5,000 or 6,000 people from Rush, Decatur and Delaware counties yesterday, making a brief speech to each delegation. There is some probability that General Harrison may change his plans regarding the locality where he will spend his vacation. He wants a quiet place where he may have some privacy, and unless Middle Bass Island affords this seclusion another point may be selected.

MINNESOTA DEMOCRATS.

ST. PAUL, Minn., Aug. 16.—In the Democratic State convention the struggle between the Doran and Ames factions resulted in a victory for the former, who succeeded in nominating E. M. Wilson, for Governor, over Mayor Ames, the ballot standing: Wilson, 233; Ames, 135. Wilson's nomination was made unanimous. The convention will complete the ticket to-day.

A platform was adopted before adjournment, the greater part of which is devoted to State issues. It eulogizes Cleveland and Thurman and the President's Administration, and demands the adoption of the Australian system of voting. On the tariff it says:

"To him (Cleveland) we owe it that the great question of the abolition of a superfluous revenue by the reduction of the excessive taxes upon necessaries is made the pre-eminent issue of this campaign. This issue, as declared in the National Democratic platform, meets our unqualified approval. At the same time we reiterate the more advanced principles set forth in the platform adopted by the last Democratic State convention as an explicit statement of that policy of revenue reform which we believe should be adopted gradually, but as rapidly as practicable until the entire system of taxing the many for the subsidizing of the few shall be forever abandoned. We hold that the slight reduction of 4½ per cent. in the existing 47 per cent. Tariff bill, as proposed by the so-called Mills bill, will, when put into practical operation, fully satisfy the people that a greater and more thorough reduction in the same system of taxation can safely be made with permanent benefit to our industrial interests, to the working-men employed therein, and to all the people of our whole country."

MICHIGAN LABOR MEN.

DETROIT, Mich., Aug. 16.—The Union Labor State convention split into two factions. The row started over the report of the Committee on Credentials. Bartley Breen, candidate for Auditor on the Democratic State ticket, declared that he was authorized to cast the vote of Menominee County, and being denied that privilege he withdrew, followed by nearly 180 delegates, who held a separate convention and indorsed the Democratic-Greenback ticket. The anti-Fusionists remained and put in the field a ticket headed by Wildman Mills for Governor. The remainder of the ticket is as follows:

For Lieutenant-Governor, Paul Warren; for Secretary of State, George McAllister; for State Treasurer, James Wanney; for Auditor-General, John O. Zabel; for Commissioner of the State Land Office, Malvin W. Scott; for Superintendent Public Instruction, Mrs. S. E. N. Morey; Member of State Board of Education, John Bairden.

The platform declares for the abolition of National banks, Government control of railways, telegraphs and mines, against alien land holding, against child labor, in favor of the forfeiture of all unearned land grants and for equal wages for the sexes.

The bolters gathered in the Michigan Exchange Hotel, representing 211 delegates, and held another convention, indorsing the Democratic-Greenback fusion ticket throughout.

CONNECTICUT REPUBLICANS.

HARTFORD, Conn., Aug. 16.—In the Republican State convention Hon. Morgan G. Bulkley was nominated for Governor by acclamation. General S. E. Mernin, of New Haven, was nominated for Lieutenant-Governor, also by acclamation. R. J. Walsh, of Greenwich, was then nominated for Secretary of State.

The Committee on Resolutions reported a platform which was adopted. It ratifies the nominations of Harrison and Morton, and approves the declaration of principles contained in the platform of the Republican party adopted at Chicago. It declares against the theories of free trade and the Democratic ideas of a tariff for revenue only, and favors such tariff laws as will protect American labor and industries against ruinous competition of the underpaid labor of foreign countries. It favors the principle of the Local Option law and pledges the party to such additional legislation as may be found necessary to suppress the evil of intemperance.

FOR CONGRESS.

Congressional nominations were made on Wednesday as follows: Thirteenth Illinois district, Major James A. Connolly (Rep.); Eighth Iowa district, James P. Flick (Rep.); Eleventh Iowa district, J. S. Struble (Rep.); Eleventh Indiana district, George W. Steele (Rep.); Ninth Ohio district, M. C. Cooper (Rep.); Fifth South Carolina district, J. J. Hemphill (Dem.); Second Maryland district, Theodore F. Long (Rep.); Fifth Maryland district, William Hellon (Rep.).

NEBRASKA PROHIBITIONISTS.

OMAHA, Neb., Aug. 16.—The Nebraska Prohibition convention met here with a large attendance to nominate a State ticket. Committees were appointed; G. A. Wolfenbarger, of Lincoln, was made permanent chairman, and the convention adjourned until to-day. A parade took place in the evening and a meeting was held at which ex-Governor St. John, of Kansas, spoke.

NEW JERSEY REPUBLICAN CLUBS.

LONG BRANCH, N. J., Aug. 16.—The New Jersey Republican clubs met in convention at Ashbury Park and re-elected Wilbur A. Mott president. W. W. Phelps, Senator Evarts, Representative Mason and others made speeches. Resolutions were adopted indorsing the Republican National candidates and platform.

TEXAS DEMOCRATS.

DALLAS, Tex., Aug. 15.—The Democratic State convention renominated L. S. Ross for Governor and T. B. Wheeler for Lieutenant-Governor and defeated a proposition for a constitutional convention which received only 90 votes out of 709.

THE HOOSIER CANDIDATES.

WASHINGTON, Aug. 16.—The two candidates for the Governorship of Indiana are still occupied with their Congressional duties here. General Hovey, the Republican nominee, said that he had not heard from his committee as to their plan yet, but that if they advised it he was ready to take the stump with Mr. Matson. It would make the canvass lively, but it would be very hard work for the candidates. Mr. Matson said the Democratic committee had written to him about the proposition for a joint discussion through the State between General Hovey and himself. He replied to them to go ahead; such a plan would be agreeable to him. So the prospects are that the two opposing candidates will travel together.

PROHIBITION HEADQUARTERS REMOVED.

CHICAGO, Aug. 16.—The National Prohibition headquarters have, at the request of General Fisk, been removed to New York City. General Fisk and other party leaders are of the opinion that the campaign can be managed better in New York than it could be in any Western city. The campaign committee will at an early day establish department headquarters in the South, West and Northwest, from which literature will be distributed to every part of the country.

URGE THE FORMATION OF CAMPAIGN CLUBS.

NEW YORK, Aug. 16.—The Democratic National Committee has issued an address urging the formation of Democratic societies and their affiliation with the National Association of Democratic Clubs.

GAINING ON THE PLAGUE.

The Situation at Jacksonville, Fla., Improving—No New Cases—Yellow Fever in Cuba.

JACKSONVILLE, Fla., Aug. 16.—The situation is decidedly better. No new cases have been reported and no deaths. Rain poured in torrents all day. The mercury is much lower than at any time during the week. Disinfection goes actively forward. The sanitary force is being increased to nearly 300 men. The committee on cannonading has batteries firing at different points night and morning. Money for the relief committee is beginning to come in. Representatives in Congress have sent telegrams offering to lend their aid toward the passage of the bill appropriating $200,000. The relief committee has divided the city into five districts, with competent men in charge of each. No mail will be sent to any route through an infected or quarantined district, but will be delivered day by day over whatever routes may be necessary to enable it to reach the office of destination without passing through infected territory.

SANTIAGO DE CUBA, Aug. 3.—There were twenty deaths from yellow fever in this city up to the 28th of July, largely among the military. New food is furnished the disease by a lot of freshly-arrived Spaniards, who are now working at the Jaraguay mines, near this city. The season is very irregular; in fact, the weather which prevails is favorable for a yellow fever epidemic in the island. Reports continue to be received from the interior. Many children and native Cubans are dying of yellow fever. *El Pais*, of Sancti Espiritu, refers to the number of cases there. It is a long time since an epidemic has visited that city. As many as twenty-four children have been swept away in a single day by the disease.

THE CHICAGO MAIL-ROBBERS.

No New Developments—Obercampf Declares There Is an Organized Band of Mail-Robbers Who Are at Work in Every State in the Union.

CHICAGO, Aug. 16.—Inspector Kidder is hard at work on the Obercampf post-office robbery, but has learned nothing new. He is inclined to think Obercampf and Mack were alone in the scheme, and that there will not be any more arrests. In an interview Obercampf stated that if the detectives could find Charles Edwards, his employer, it would reveal a gang of post-office robbers who are working in every State in the Union and under one general head. It is an international mail-robbing gang of which Edwards is the manager. Oberkampf claimed to have first met Edwards about fourteen months ago, when aboard ship on his way to America. As he was conversant with several languages Edwards desired to employ him in the translating of French, English, German and other languages. He received a large portion of his salary in postage stamps, which Edwards took off uncanceled letters, and which Oberkampf disposed of at drug stores and cigar stands. He claims that the trunk, full of letters, found in his room was sent to him by Edwards, and that the keys found in his possession were also given him by Edwards, and that when arrested he put the detectives on Edwards' track and sent them where they could obtain the stolen goods.

The recovered matter has all been examined, and it is found that the checks alone amount to $90,391.81. Among the contents of the trunk were 600 or 700 large envelopes containing insurance policies, mortgages, deeds of trust and various other forms of valuable paper, together with small articles of personal property, such as dry goods, photographs and advertising matter. Both Oberkampf and Mack declare that the latter is entirely innocent. The authorities put no faith in Oberkampf's story concerning Edwards and an organized band of letter-box thieves.

A Dinner to Morton.

NEW YORK, Aug. 16.—Austin Corbin gave a dinner to Hon. Levi P. Morton at the Oriental Hotel, Coney Island, last evening. The guests were George W. Childs, ex-Senator Platt, Charles A. Dana, John C. New, Allen Thorndike Rice, J. Sloat Fassett, Mayor Chapin, of Brooklyn, and M. Gennadius, of London. It was declared that there was no political significance in the affair.

Strikers Defeated.

FALL RIVER, Mass., Aug. 16.—Acting under instructions from the International Union of Bricklayers and Masons, the strike which has been in progress in this city for several months has been declared off and it has been decided to work ten hours per day instead of nine. This is a back-down on the part of the masons.

Justice at Last.

AUBURN, N. Y., Aug. 16.—David Clark, a Jefferson County man, serving a ten years' sentence in prison here, has been pardoned by the Governor, on the ground that sufficient evidence of the man's innocence of the crime charged has been furnished. He had served nearly four years.

Wants America to Reduce Its Claim.

MADRID, Aug. 16.—The Government is trying to induce the United States Government to reduce or abandon altogether its claim for the indemnity of $1,000,000 which Sig. Mora granted to American citizens on account of losses during the Cuban war.

They Are for Peace.

NEW LONDON, Conn., Aug. 16.—The twenty-second annual meeting of the Universal Peace Union opened at Mystic with a large attendance. President Love, of Philadelphia, presided, and a number of interesting addresses were delivered.

Its superior excellence proven in millions of homes for more than a quarter of a century. It is used by the United States Government. Endorsed by the heads of the Great Universities as the Strongest, Purest, and most Healthful. Dr. Price's Cream Baking Powder does not contain Ammonia, Lime, or Alum. Sold only in cans.
PRICE BAKING POWDER CO.
NEW YORK. CHICAGO. ST. LOUIS.

—THE GAZETTE IS ONE OF THE LARGEST AND BEST DAILIES PUBLISHED IN THE STATE; THE SUBSCRIPTION PRICE IS ONLY 12 CENTS A WEEK DELIVERED TO ANY PART OF THE CITY.

AUGUST, THIS YEAR!

The season just opening up promises to be a prosperous one, notwithstanding it being a campaign year and universally supposed to be a bad one for business. It may or may not be so, but there is one thing we do know and that is, our past season has been more than good. We do not trouble ourselves as to the question of free trade or protection; we leave that for wiser heads than ours, but we have a little platform of our own in which you will find one PET PLANK, which we never change, and that is, THOUGHTFULNESS and CONSIDERATION for the interest of customers. We go into the market with the cash and are thereby enabled to take advantage of all the discounts our cash entitles us to and which in turn we give to our customers in the shape of

EXTREMELY LOW PRICES ON DESIRABLE DRY GOODS

A study of our weekly announcements will verify this and prove a benefit to our patrons. Before many days we will be enabled to present to you

THE MOST COMPLETE STOCK OF NEW FALL GOODS IN THE CITY.

and we are certain that prices will always be right—that means a shade lower than others. The balance of this month will be devoted to a grand clearing sale of all summer goods.

Clearing Price on

WHITE GOODS,
WASH GOODS,
FLOUNCINGS,
PARASOLS.
SUMMER Underwear
SUMMER HOSIERY.
SUMMER Millinery.

EVERY LINE THAT COMES UNDER THIS HEADING AT PRICES TO CLOSE.

ARCHIE REID.

Our Fall Woolens.

HAVE ARRIVED.

To make room for them in our stock we offer

WONDERFUL INDUCEMENTS,

FOR THE NEXT

TEN DAYS 10 TEN DAYS.
TEN DAYS TEN DAYS.

ON

Our Summer Weights

Also in our

Furnishing Goods and Hats

We will sell at and below cost. REMEMBER FOR 10 DAYS ONLY.

J. L. FORD,
Merchant Tailor, 51 W. Milwaukee St.

LOWELL'S
Cash Hardware Store!

At 14 River Street,
E. Hall's old stand, is the place to buy good

Hardware Cheap For Cash.

Stock new and fresh. A good
Tin Shop and All Kinds of Repairing.

COAL AND WOOD.

Our firm name was not used as a title for one of the fables, which appeared in the Gazette last week, but

Truth is Often Stranger Than Fiction!

and it is true that we were able by hard work and careful management to supply Barnum with the fuel used in preparing the food for his army, and at the same time fill all other orders, and keep our stock of wood and coal up in quantity and quality to its usual high standard.

P. T. BARNUM

Expressed no regret for having placed his order in our hands and we trust others will have no cause to do so. Come and see us.

BLAIR & GOWDEY,
West Milwaukee St., Janesville.

New Process
OF
CONCRETE WALKS

The undersigned is now prepared to take all contracts offered, and complete all work in a workmanlike manner. This process makes a smooth, durable, hard walk, that can be used immediately. Leave orders at the City Bakery or by postal card.

Respectfully,

J. A. DENNISTON.

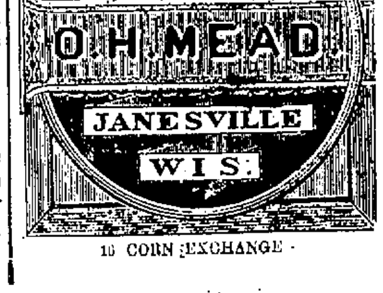

16 CORN EXCHANGE.

LADIES!
Do your own Dyeing, at Home, with
PEERLESS DYES.
They will dye everything. They are sold everywhere. Price 10c a package—40 colors. They have no equal for strength, brightness, amount in packages, or for fastness of color, or non-fading qualities. They do not crock or smut. For sale by PRENTICE & EVENSON, Janesville, Wis. oct4dly

FOR RENT.
80 acres of excellent land, commodious dwelling house, large tobacco sheds and barns, four miles east of Janesville. For terms call or address ANGIE J. KING,
Attorney at Law, Janesville, Wis., No. 18, West Milwaukee St., 1st door west of postoffice.

ZIEGLER'S!

SMITH'S BLOCK.

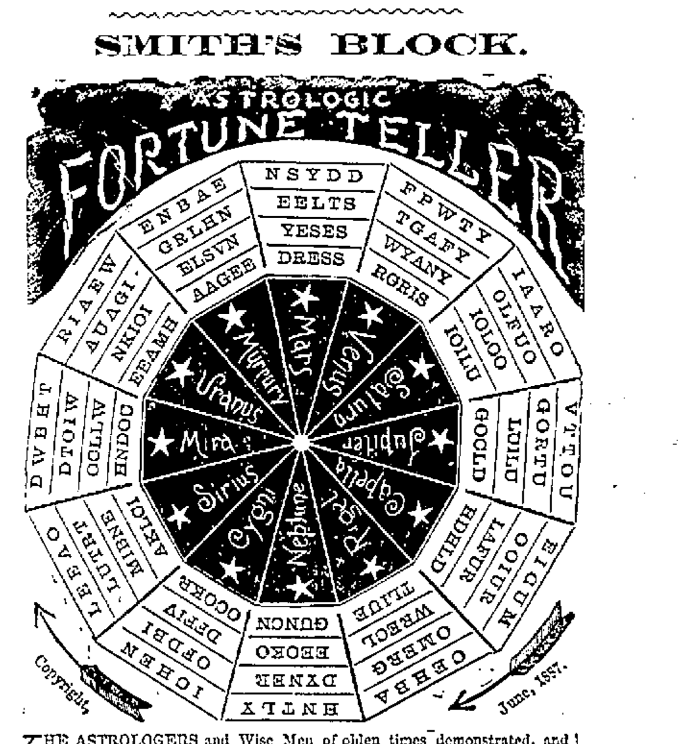

THE ASTROLOGERS and Wise Men of olden times demonstrated, and later human experience has verified their demonstrations, that the good or ill fortune of every person is confined to one of 12 different degrees, and is strictly governed by the Star that ruled the Fates during the month in which the person was born, as explained below. From this mysterious realm of power has been calculated this unerring Fortune Teller. Try its predictions.

EXPLANATION.—The inner Circle will predict your Fortune in Business Affairs. The next Circle, in Affairs of Love. The next Circle, your General Future. The outer Circle, in Domestic Affairs.

If your birthday occurs between Jan. 1st and 25th, (inclusive), your Star is Venus; Jan. 26 and Feb. 23, Jupiter; Feb. 24 and March 19, Sirius; March 20 and April 15, Saturn; April 16 and May 21, Mars; May 22 and June 18, Mercury; June 19 and July 27, Capella; July 28 and August 21, Cygni; August 22 and Sept. 20, Uranus; Sept. 21 and Oct. 19, Neptune; Oct. 20 and Nov. 17, Mira; Nov. 17 to Dec. 31, Rigel. To predict your fortune in any business affairs, find the Star under which you were born, then select any letter under that Star and in the Business Circle, (the inner one), and write down the letter; then proceed to select every fifth letter in that Circle, (going in the direction of the arrows) and write the letters in a line. By reading from the proper point in the line, your fortune will be clearly described.

As an example, the following is a prediction, and reads "Rich in Old Age."
CHINOLDAGERI

The most complete stock of

Ready-Made Clothing, Hats, Caps And
GENTS FURNISHING GOODS
In the city. At popular prices.

INSURANCE AND REAL ESTATE

At the Insurance and Real Estate office next door to the Rock County National Bank first floor, is represented the old, strong

Leading Insurance Companies!

OF AMERICA AND EUROPE.
They can truthfully be said to be

TIME - TRIED - AND - FIRE - TESTED;

ALSO THE

Northwestern Mutual Life Insurance Co.

The best institution of the kind in the world, and the old Travelers Accident Insurance Co., THE LARGEST IN THE WORLD. Thankful for past favors and soliciting a continuance of the same, I am, Very Respectfully,

SILAS HAYNER, Agent.

—THE—

OLDEST INSURANCE HEADQUARTERS

In the city

Opposite Rock Co. National Bank.

NONE BUT THE

BEST - OLD - LINE - COMPANIES - REPRESENTED

MARK RIPLEY, Agent.

PROFESSIONAL CARDS.

EDWIN F. CARPENTER,
Attorney at Law,
Lappin's Block,
JANESVILLE, - - - WISCONSIN

S. P. HOSKINS,
Fire, Life and Accident Insurance!
REAL ESTATE AND LOAN AGENT.
Notary Public, Conveyancing done. Notes and Mortgages Negotiated. General Collecting Agency. Rents houses, pays taxes, etc. One door east of Telephone office, Smith's block.
Money to loan at 6 per cent.
JANESVILLE, WISCONSIN.

NOLAN & CUNNINGHAM,
Attorneys and Counselors,
Room 2, Carpenter Block
JANESVILLE, - - WIS.
jul91dawly

OGDEN H. FETHERS,
MALCOLM G. JEFFRIS,
CHARLES L. FIFIELD
Fethers, Jeffris & Fifield,
ATTORNEYS AND COUNSELORS,
Over Merchants' and Mechanics' Savings Bank.
JANESVILLE, WIS.

Dr. O. G. BENNETT
DENTIST.
OFFICE in Jeffris' Block over Merchants' & Mechanics' Bank.

THE HOME
Life Insurance Company,
OF NEW YORK:
Cash Assets - - - - $5,860,838.76
Liabilities - - - - 4,279,231.14
Policy Holders Surplus - $1,581,654.62
The Home offers you Life Insurance cheaper and gives you more security, than any one of the 25 largest Life Insurance companies in America.
N. DEARBORN, AGENT.
For Southern Wisconsin, No. 8 Lappin's block, Janesville, Wis. june11dawly

MISS BENEDICT,
Piano and Class Training in Vocal Music
Rooms, Opposite Postoffice.
Pupils for piano received at any time and classified according to grade of advancement. Instruction according to best European methods. Children's Musical Society will hereafter meet at music rooms on Fridays at 4 p. m.

S. H. HAYNER,
Resident Piano Tuner
AND
TEACHER OF VIOLIN AND VIOLA.
Twenty-one years' experience. Best of reference and satisfaction guaranteed. Address or consult at Park Hotel.
Order book at King & Skelley's.

WILSON LANE,
Attorney-at-Law,
OFFICE:
Over Merchants' & Mechanics' Savings Bank Jeffris' Block.
JANESVILLE, - - WISCONSIN
dec10dawly

WILLIAM G. WHEELER,
Attorney-at-Law
OFFICE.
Over Merchants' & Mechanics' Savings Bank.
JANESVILLE, WISCONSIN.
may15dawly

C. E. BOWLES,
REAL ESTATE
And Loan Agent.
Does a general brokerage business in the sale of FARMING LAND AND CITY PROPERTY, with due regard for the interests of all parties. Will NEGOTIATE LOANS at lowest rates, EXAMINE TITLES and make all papers relating to selling, leasing or mortgaging real estate. OFFICE: Room 7, Jackman Block. JANESVILLE, WIS.

THOR. JUDD,
D-E-N-T-I-S-T.
OFFICE—Cor. Milwaukee and Franklin Sts. RESIDENCE—Corner South Jackson and School Streets. apr6dawly

Dr GEO. H McCAUSEY,
SURGEON DENTIST!
OFFICE in Tallman's block, opposite 1st National bank, West Milwaukee St., Janesville Wisconsin

ARCHITECTS.
Conover & Porter.
Plans and Superintendence Office.
PIONEER BLOCK, - MADISON, WIS.
In Janesville on Saturday.
apr7dly

Real Estate, Insurance
AND LOAN AGENCY
OF
J. G. SAXE,
Is now prepared to buy and sell Farms, Western lands, Houses and Lots and Business Blocks, and will give you better bargains than any in the northwest.
Money Loaned at 6 per Cent. & Conveyancing Done.
Office in Smith's Block, Janesville, Wis.
apr5dawly

Chickering Hall,
(Room 2,) 5th Avenue, N. Y.
"Having witnessed the excellent results of Mr. EDWIN E. LAYTON'S instruction on the piano, I heartily recommend him as an instructor of superior ability, and a gentleman whose excellent qualities should commend him to everyone."
FRANKLIN SONNEKALB.
Former pupil of Joseffy, and pianist of Camilla Urso Concert Company.

C. T. PEIRCE,
DENTIST
27 West Milwaukee Street;
dec1dawly

IF YOU WISH!
To find the store that keeps the best assortment and sell the cheapest, just call at
E. HALL'S.
55 West Milwaukee Street.
where you can find
Dry Goods, Tinware, Crockery,
Hats, Gloves, Grain Bags,
Carpet Warp, Bird Cages,
Men's Clothing, White Shirts.
Wooden ware, Ladies' Underwear,
Whitewash Brushes,
And Ten Thousand other articles
NEW GOODS DAILY.
Just try a Cash store.
E. HALL

WEAK, NERVOUS PEOPLE

And others suffering with rheumatism, neuralgia, kidney and exhausting chronic diseases, premature decline of young or old are positively cured by Dr. Horne's famous ELECTRO-MAGNETIC BELT. Thousands in every State in the Union have been cured. ELECTRICITY instantly felt. Patented and sold 10 years. Whole family can wear the same belt. ELECTRIC SUSPENSORIES free with male belts. Avoid worthless imitations. ELECTRIC TRUSSES FOR RUPTURE. 7,000 cured in '86. Send stamp for pamphlet.
DR. W. J. HORNE, INVENTOR, 191 WABASH AV., CHICAGO.

THE GAZETTE.

THURSDAY, AUGUST 16.

PUBLISHED BY THE GAZETTE PRINTING COMPANY OF JANESVILLE, WIS., TERMS: DAILY $6.00 PER YEAR, PAYABLE MONTHLY. WEEKLY: $1.50 PER YEAR CASH IN ADVANCE.
NICHOLAS SMITH: PRESIDENT.
H. F. BLISS, TREASURER AND MANAGER.
WM. BLADON, SECRETARY.
JOHN C. SPENCER, CITY EDITOR.

IN CONGRESS.

More Politics Than Fish in the Senate Debate.

HARRISON'S CHINESE RECORD ASSAILED.

Republican Senators Speak in the General's Defense—The Fortification Bill in the House—Senatorial Caucuses.

SENATE.

WASHINGTON, Aug. 16.—After passing a few unimportant bills which were not objected to, the Senate resumed the consideration of the fisheries treaty, with Mr. Morgan speaking in favor of his motion to postpone further consideration until December. In the course of a colloquy and some allusions to Yankees on one side and to ex-slaveholders on the other, between Senators Morgan, Frye, Dawes and Hawley, Mr. Morgan said:

"You have not hesitated to sneer at us and to say that we are rebels, traitors, men not to be trusted; men who violated our oaths and attacked the National flag, men whose consciences are burdened with political sin; that we deserve to be hanged, and that we are living now by your mercy and grace. And I have only said that you did not dare to hang any of us. You had Jefferson Davis under arrest, and the United States Government did not dare to bring him to trial because it would have turned out (in the opinion of great jurists who would have had to try him) that he had not committed treason."

Senator Teller (Col.) said that the suggestion that the Government had not dared to have Jefferson Davis tried was "bosh." If rebels had been brought up for trial they would not have been before a civil court but before a drum and court martial.

Senator Vest (Mo.) said that his judgment had been, ever since open sessions on the treaty had been decreed, that no treaty which could be negotiated by Mr. Cleveland's Administration with the British Government could be ratified by the Senate. The idea that the man who had defeated the last Republican candidate for the Presidency and who was a living barrier to that party regaining power was to be allowed to negotiate a treaty with Great Britain successfully was not to be contemplated for a moment. Party exigencies and the necessity of party warfare demanded that the tail of the British lion should be publicly twisted until that royal animal howled again.

Referring to the recent speech of Senator Stewart (Nev.) on the Chinese question, Senator Vest proceeded to argue that opposition to anti-Chinese legislation in the Senate in 1881-2 had come from Republican Senators, and particularly from Mr. Harrison, the Republican candidate for the Presidency. In this connection he declared that in 1870 seven Chinamen in Indianapolis (all that were there) were admitted to naturalization and immediately voted for the Republican ticket when Mr. Harrison was defeated for the Governorship of Indiana by "Blue Jeans" Williams. After stating the votes in the Senate on the Chinese bill and the various amendments, he said that this proved that the presiding officer of the Senate was right in saying that the records of Sherman, Harrison and other Presidential candidates were awkward on the tariff, the currency and the Chinese question.

Senator Stewart said that Mr. Harrison had not during the discussions of anti-Chinese measures uttered a word in favor of Chinese immigration, and his votes had simply been conformable to the treaty. But afterward, when the treaty was being evaded, Mr. Harrison favored a bill which was acceptable to the people on the Pacific coast. His record was as satisfactory to the people on the Pacific coast as if he had abused the Chinese for forty years.

Senator Beck (Ky.) called attention to a speech recently made by Senator Voorhees (Ind.) in Terre Haute asserting that Mr. Harrison had voted fifteen times against the bill to restrict Chinese immigration, and said that the statements had not been contradicted. He denounced the Republicans for keeping the cheapest labor they could find in order to pocket the profits, and said that machinery was, had been, and was intended to be, the protected American laborer.

Senator Dolph (Ore.) denied that Mr. Harrison's record in Congress would show that he had ever been in favor of the admission of Chinese labor in the United States.

Senator Mitchell (Ore.) also defended the record of Mr. Harrison on the Chinese question, and said that the only restrictive legislation on the subject had come from the Republican party.

Senator Allison (Ia.) said he desired to protest against the attempt to draw a distinction between the two great political parties on the subject of Chinese immigration. He would say for himself that after Senator Morton's report in 1878 or 1879, and after the debate in the Senate in 1879, his mind was clear that it was the duty of the Government to exercise its undoubted power in the most appropriate way, either by treaty or legislation, to secure the prohibition of Chinese immigration. He never had varied for a moment from that judgment, and he did not believe that Mr. Harrison entertained any different sentiment. This closed the debate and the Senate soon adjourned.

HOUSE.

WASHINGTON, Aug. 16.—The lack of a quorum was developed upon the assembling of the House, not more than a hundred members voting on a motion to reconsider the vote of the amendment extending the provisions of the Columbus Centennial bill to various other cities. The matter was then dropped and the House went into committee on the Fortification bill. Mr. Townshend (Ill.) withdrew his point of order against the Watervliet gun-factory section.

Mr. Nutting (N. Y.) offered an amendment appropriating $300,000 for the erection of a dry-dock and plant for the building and repair of armed ships at some point on Lake Ontario. In case of trouble with England, he said, the greatest danger to the United States would be on her Northern frontier. At Kingston, almost within cannon shot of the shores of the United States, Canada is building a dry-dock for the construction of war vessels.

Mr. Farquhar (N. Y.) declared that the State of New York would take the contract to take care of Canada and her 5,000,000 inside of sixty days. A country that had passed through a war and that possessed a million veterans who had worn the blue and the gray asked no odds from Canada or her parent Government. [Applause.]

Although Mr. Nutting's amendment was ruled out of order the discussion continued.

Mr. Nelson (Minn.) defended the Canadian Pacific railroad from the attack made upon it. He appealed to the House to let that system alone. Energetic men of the Northwest had built it up in order to transport their products to the seaboard. Minnesota could take care of Canada, west of Lake Superior and make it a suburb of St. Paul and Minneapolis. It could send a couple of regiments of Scandinavian militia, who could destroy the bridge at Winnipeg and cut the Dominion in two. He wanted the railroads to be let alone; he did not want them to be throttled in the interest of a few trunk lines.

Mr. O'Neill (Pa.) declared that the Canadian Pacific and the Grand Trunk were not obliged to comply with the provisions of the Inter-State Commerce law, and he wanted to have some legislation to bring them under its operations when they entered upon United States territory.

The section providing for the appointment of a board of defense and appropriating $2,500,000 for the purchase of twelve and sixteen-inch steel guns and twelve-inch cast iron guns was ruled out on a point of order. The bill was then reported to the House, and went over until to-day. The House at 6 o'clock adjourned.

CAUCUSSING SENATORS.

WASHINGTON, Aug. 16.—A score of Republican Senators met at Chandler's house. "The principal purpose of the meeting was to discuss the order of business," said Senator Allison at midnight. "We determined what bills to consider, in order, if possible, to hasten the day of adjournment. We decided to get rid of the fishery treaty first and then take up the appropriation bills that are unfinished, then the bill for the admittance of the Territories to the Union and various other measures. Incidentally we discussed the Tariff bill. I think that measure will be reported to the full committee within a week and soon after to the Senate."

"Will the bill be considered?" asked the representative of the United Press.

"Yes, I think so," the Senator replied. "I don't know why we shouldn't do so. No, we did not even discuss any of the details of the measure."

It is understood that great pressure was brought to bear by the Senatorial opponents of any tariff measure to force those favoring a bill to agree to simply report the bill to the Senate and then adjourn. As a result of the meeting a proposition will be made to the Democratic Senators as to the order of business and possible suggestions about the Tariff bill.

GENERAL SCHOFIELD ASSUMES COMMAND.

WASHINGTON, Aug. 16.—General Schofield has issued an order announcing that he has taken command of the army, and detailing his present aids, Sawyer, Bliss and Pitcher for duty at army headquarters. Colonels Sheridan, Blunt and Kellogg, of General Sheridan's staff, are also retained and assigned to temporary duties at army headquarters.

BLAINE AT PORTLAND.

The Returned Statesman Visits One of His State's Large Cities—A Brief Speech.

PORTLAND, Me., Aug. 17.—Hon. James G. Blaine, Mr. Walker Blaine and Colonel Coppinger arrived here at 1 o'clock p. m. in the private car of Manager Payson Tucker, of the Maine Central. A big meeting was held in the afternoon. Hon. Henry B. Cleaves presided. He made an extended speech and introduced Mr. Blaine, who, after acknowledging his reception, made substantially the same speech he has made at other places, dwelling chiefly upon the importance of protection. He said, among other things:

"Trusts are largely private affairs with which neither President Cleveland nor any private citizen have any particular right to interfere. Quite aside from that the point which I wish to impress upon you is that 'trusts' are not the outgrowth nor in any way the incident of the protective policy, as the President charges. A protective policy no more breeds what the President considers the pestilence of trusts than the veriest free-trade country in the world, for England is literally plastered over under her system of free trade with trusts."

BASE-BALL.

Result of the Contest in Various Cities on Wednesday.

National League games on Wednesday resulted as follows: At Philadelphia—Philadelphia, 5; Indianapolis, 4. At Boston—Boston, 4; Detroit, 3 (twelve innings). At New York—Chicago, 9; New York, 6. At Washington—Washington, 7; Pittsburgh, 2.

American Association: At Louisville—Brooklyn, 18; Louisville, 8. At Cincinnati—Cincinnati, 7; Baltimore, 3. At Kansas City—Athletic, 9; Kansas City, 3. At St. Louis—St. Louis, 3; Cleveland, 0.

Western Association: At Minneapolis—Kansas City, 11; Minneapolis, 1. At Chicago—Wet grounds.

THE BAR ASSOCIATION.

Its Annual Meeting Convenes at Saratoga—J. Randolph Tucker on "Congressional Power Over Inter-State Commerce."

SARATOGA, N. Y., Aug. 16.—The eleventh annual convention of the American Bar Association was called to order by Thomas J. Semmes, of Louisiana. President George G. Wright, of Iowa, briefly addressed the meeting, reviewing the legislation of the States and of the Nation in detail, and referring feelingly to the death of Chief-Justice White and Roscoe Conkling. After disposing of some minor business the association adjourned until 8 o'clock, when J. Randolph Tucker, of Virginia, read a paper on "Congressional Power Over Inter-State Commerce."

Supreme Council K. of H.

NEW HAVEN, Conn., Aug. 16.—The annual convocation of the Supreme Council of the Knights of Honor now in session here is the largest ever held. Representatives are present from all the States and Territories. The reports of the officers show a good condition of the order. A motion to strike out the word "white" from the list of qualifications for membership was referred to the Committee on Constitution. Resolutions were adopted approving the action of ex-Mayor Robinson, of Gloucester, in refusing to grant licenses for the sale of liquor.

Hardware Jobbers Form a Union.

CHICAGO, Aug. 16.—After a two-days' conference at the Grand Pacific Hotel here of the leading heavy hardware jobbers of the West a National union of heavy hardware jobbers was organized. Its object is to oppose the formation of trusts, combinations and syndicates, as connected with the business. J. J. Parkhurst, of Chicago, was elected president, and Charles R. Blake, of St. Louis, secretary. Resolutions denouncing trusts were adopted unanimously, and the conference adjourned to meet again shortly.

Will Parnell Resign?

DUBLIN, Aug. 16.—Reports are in circulation here that Mr. Parnell intends to vacate his seat in Parliament until the commission or the Scotch court completes its inquiries. The members of the Parnell Commission have decided to open the inquiry into the *Times* charges on October 15 and have notified the solicitors for the Parnellites and the *Times* that all intermediary applications must be made before September 17.

Political Rows in France.

PARIS, Aug 16.—General Boulanger's arrival at Amiens had the effect to intensify the excitement occasioned by the strikes and precipitated a number of fights, in which several persons were wounded. Many of the participants in the rows were arrested.

IN making waffles never put sugar in the batter, as it causes them to be heavy and tough. They should be beaten thoroughly and made quickly. The batter should be very thin. Take one pint of buttermilk, one teaspoonful of soda, one tablespoonful of melted butter, one teacupful of flour, yolks of four eggs, and a small pinch of salt, beat the whites separately to a froth, and add them the last thing. Have the waffle tins well greased and very hot, pour in the batter and bake brown. When taken up spread with butter, and sift with sugar, if preferred.

WORDS OF WISDOM.

PARKER says that in America every one gets a mouthful of education and no one gets a full meal.

SOME men are always looking back to the time of their conversion instead of forward to their duty.

THERE is often room for much courage of speech—courage not so much to maintain opinions as to confess ignorance.

FORTITUDE is the guard and support of the other virtues; without courage a man will scarcely keep steady to his duty, and fill up the character of a truly worthy man.

THE love that is not based on or the outgrowth of friendship is apt to have a mighty uncertain time of it. Look around among your friends, and who so happy as those who are friends as well as lovers.

Is Consumption Incurable?

Read the following: Mr. C. H. Morris, Newark, Ark. says: "Was down with abscess of lungs, and friends and physicians pronounced me an incurable consumptive. Began to take Dr. King's New Discovery for consumption, am now on my third bottle, and able to oversee the work on my farm. It is the finest medicine ever made."

Jessie Middlewart, Decatur, Ohio, says: "Had it not been for Dr. King's New Discovery for consumption I would have died of lung troubles. Was given up by doctors. Am now in best of health." Try it. Sample bottles free at F. Sherer & Co's. drug store.

A SPLIT IN THE PARTY.

Lack of Harmony in the American Party Convention.

MANY DELEGATES SECEDE.

Those Who Remain Name James L. Curtis, of Connecticut, for President, and James N. Greer, of Tennessee, for Vice-President.

ILLINOIS LEADS A BOLT.

WASHINGTON, Aug. 16.—The American party convention is a house divided against itself. It split upon the question of New York's representation, and it will not come together. Two reports were submitted early in the day by the Committee on Platform, the minority report being signed by S. Thompson, of Chicago, and Secretary Boyer. After recess the committee made a further report, recommending that each State and Territory represented be allowed one vote in the convention for each Congressional district and two at large. Judge Church submitted a minority dissenting report. The New York delegates vigorously protested against the adoption of the report. A substitute motion that New York be allowed one vote in the convention for every two delegates present from that State was lost by a vote of 89 to 49. The resolution allowing a Congressional representation was lost by a vote of 43 to 49. Illinois, then, through Chairman H. C. Taylor, asked leave to withdraw from the convention, and the delegates from Illinois, Pennsylvania, Maine, Massachusetts, Maryland, Louisiana, South Carolina, Georgia, Virginia, Oregon, Vermont and District of Columbia, and also two delegates from California, walked out, leaving the New York men to run a convention of their own.

GENERAL CURTIS NAMED FOR PRESIDENT.

In the evening the New York and California delegates adopted the plan of representation, giving New York thirty-eight votes, or one for every two delegates present, and the other delegates one vote each. At 10 o'clock Chairman Wiggington announced that nominations for a candidate for President of the United States were in order. Ex-Governor Sharp placed in nomination James S. Negley, of Pennsylvania. Mr. Watts, of Maryland, nominated Abram S. Hewitt, of New York. His uncomplimentary references to the British lion, the fisheries treaty and Grover Cleveland were greeted with hisses from some of the members of the New York delegation. Judge Church, of New York, placed in nomination James L. Curtis, of New York. The California delegation seconded Mr. Hewitt's nomination, as did also the District of Columbia. New York seconded the nomination of Mr. Curtis. The result of the first ballot was as follows: Curtis, 45; Hewitt, 1; S. Negley, 4. General Curtis was decided the nominee of the convention and, on motion of a delegate from California, General Curtis' nomination was made unanimous amid great cheering.

Judge James N. Greer, of Tennessee, was then unanimously nominated for Vice-President.

THE PLATFORM.

The majority report of the Committee on Platform and Resolutions was adopted. It favors the abolition of the naturalization laws, demands that no criminals, paupers or insane persons shall be allowed to immigrate, and that, in order to become an emigrant to the United States a man must satisfy the Consul at the port from which he wishes to sail that he does not come under the prohibited classes and must pay a per capita tax to the Consul before sailing. It declares in favor of prohibiting immigration of all persons not in sympathy with the Government of the United States, against alien ownership of land, in favor of free technical schools for American children, and in favor of the expenditure of the surplus for the building of fortifications and naval vessels.

THE BOLTERS.

The bolting delegates met at the Ebbitt House and elected Hobart C. Taylor, of Illinois, chairman, and J. Frank Peterson, of Pennsylvania, secretary. Twenty-five delegates were present. Resolutions were adopted denouncing the convention as packed by New York heelers and not worthy the confidence of the American party.

THE WORLD'S Y. M. C. A.

Opening of the Eleventh Annual Conference at Stockholm.

STOCKHOLM, Aug. 16.—Over 400 delegates were present at the opening of the eleventh conference of the Young Men's Christian associations of the world. About 200 are English-speaking and some sixty are from America. The convention was formally opened by Count Bernstoff, of Berlin. An address of welcome was delivered by the Bishop of Visby and an address of inauguration by the Baron of Ugglas. Following this address was the election of officers. Dr. von Scheele was elected president, and Mr. George Williams, of London, Count Bernstorf, of Berlin, and Mr. Lucian Warner, of New York, vice-presidents.

The report of the world's committee shows that there are now 3,804 associations, an increase of nearly 1,000 since the Berlin convention four years ago. The report of the work in America, made by Richard C. Morse, of New York, shows that the value of association property there has increased since 1884 from about $3,000,000 to $7,000,000, and the number of secretaries from less than 400 to nearly 800.

Rolling-Mills Shut Down.

CHICAGO, Aug. 16.—The North Chicago rolling-mills, at South Chicago, have shut down for an indefinite period, throwing out of employment some 1,500 men. Manager Potter states that the suspension of work is but a temporary one; that railroads are withholding their orders on account of the present state of politics, and it became necessary to shut down for the time being. He also states it is quite probable that the company may resume work the latter part of this month.

Bush Fires in Canada.

KINGSTON, Ont., Aug. 16.—Bush fires have been raging fiercely in the townships of Clarendon, Lavant, Canonti and Oso, and have already done damage to the extent of $500,000. The whole section has been devastated, and many settlers have lost every thing they possessed. Communication is cut off, as the bridges and corduroy roads have been burned or else rendered impassable by fallen trees. The Ontario Government will be appealed to for aid.

Damaged by Wind and Rain.

NEW ORLEANS, Aug. 16.—Considerable damage is reported to rice and sugar crops by the heavy wind and rain-storm which prevailed all day. The storm was most severe at Bayou Sara, Baton Rouge and along the Mississippi gulf coast.

A Short English Wheat Crop.

LONDON, Aug. 16.—It is predicted that the English wheat crop this year will be one-third under that of 1887.

From Birth to the Grave.

We carry with us certain physical traits, as we do certain mental characteristics. Insomuch that psychologists have striven to designate by generic titles certain temperaments—as the bilious, the nervous, the lymphatic. The individual with a sallow complexion is set down as bilious, often rightly so. If the saffron in the hue of his skin is traceable to bile in the blood, its presence in the wrong place instead of the liver, will also be evinced by fur on the tongue pain beneath the right ribs and through the right shoulder blade, sick headache, constipation flatulence and indigestion. For the relief of this very common, but not essentially perilous complaint, there is no more genial and thorough remedy than Hostetter's Stomach Bitters, which is also a beneficent tonic and strength promoter and widely esteemed remedy for and preventive of fever and ague, rheumatism, kidney and bladder troubles.

Bucklen's Arnica Salve.

The best salve in the world for cuts bruises, sores, ulcers, salt rheum, fever sores, tetter, chapped hands, chilblains, corns, and all skin eruptions, and positively cures piles, or no pay required. It is guaranteed to give perfect satisfaction, or money refunded. Price 25 cents per box. For sale by F. Sherer & Co

Refrigerators and Lawn Mowers!

We have just received a large shipment of all sizes of the celebrated

"Alaska,"
DRY AIR
REFRIGERATORS
Warranted to give perfect satisfaction every time. Remember they are charcoal filled, zinc lined and elegantly finished in carved ash and walnut.
Pennsylvania and Quaker City
LAWN MOWERS,
Light draft, durable and easily adjusted; we defy any one to produce their equal. Please call and examine these goods before purchasing as it will save you money. No. 21 and 23 Main street

LARGE STOCK OF BEST RUBBER HOSE AND HOSE REELS!
AT BOTTOM PRICE.
HANCHETT & SHELDON.

C. COGSWELL & CO.
LAWN TENNIS,
CAMPING SHOES,
AND RUSTIC SLIPPERS.
THE - BEST - IS - THE - CHEAPEST.
ELDERLY LADIES' SOFT SHOES—"Crumbs of Comfort" for tender feet.
$1.50 $2, $3.
FOR CASH ONLY.
C. COGSWELL & CO.

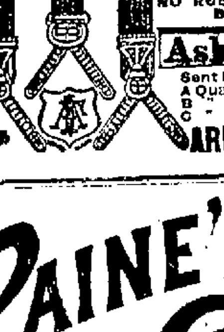
ARMSTRONG BRACE!
ELASTIC SUSPENDER WITHOUT RUBBER
Combining Comfort and Durability,
NO RUBBER USED IN THESE GOODS. NICKEL PLATED BRASS SPRINGS FURNISH THE ELASTICITY.
Ask Your Dealer for Them!
Sent by Mail, Post Paid, on receipt of price, at the following List
A Quality, plain or fancy web 50 | D Quality, plain or fancy web $1.25
B " 75 | E " plain silk web 1.50
C " 1.00 | F " fancy 2.00
ARMSTRONG M'F'G CO., 216 Church-st., N. Y. City. 267 Franklin-st., Chicago, Ill.

PAINE'S CELERY COMPOUND
THE CELEBRATED NERVE TONIC.
A Word to the Nervous You are painfully aware that you have nerves? Then you are sick. A healthy boy has as many as you, but he doesn't know it. That is the difference between "sick" and "well."
Why don't you cure yourself? It is easy. Don't wait. Paine's Celery Compound will do it. Pay your druggist a dollar, and enjoy life once more. Thousands have. Why not you?
WELLS, RICHARDSON & CO., Proprietors, Burlington, Vt.

HOSE!
HOSE REELS
AND LAWN
SPRINKLERS
The Largest Stock in the city at
Mills Bros,
RIVER STREET.

MILLINERY!
CHEAP FOR THIRTY DAYS
The Finest stock of
Millinery Goods,
In the city may be found at
MRS. SADLER'S,
22 MAIN STREET,
Trimmed Hats from $1.00 up.
All kinds of Hair Goods, cheap.
Children's hats a specialty.
Call and see goods.

Taking Advantage.

Our patrons generally, and our country customers particularly, are taking big advantage of the "Special Inducement Prices" we've been advertising during the past two weeks. And they're wise!
Here are some new arrivals.
40-inch All-Wool Henriettas, in the prevailing fall shades - - - - 50c
42-inch Epingle Henriettas every fall color, $1.00
40-inch and 46-inch Silk Finish Henriettas in green (all shades from bottle to emerald), gobelin, peacock and other blues, browns, wine, olive, reds, tans, greys, etc. - 75c, $1.00
We've still some dress lengths left of the following Radically Reduced goods:
35-inch English Cashmeres, in all desirable colors. Clearing Sale Price - - 25c
35-inch Fancy Plaids. Former figures 45c Clearing Sale Price - - 25c
40 inch Habit Suitings. Very fine qualities. Clearing Sale Price - - 50c
42-inch French Cordurettes, in various colors. Worth 75c a yard. Clearing Sale Price 50c
52-inch Suitings, Checks, Stripes, and Mixtures. Worth 85c a yard. Clearing Sale Price - - 50c
50-inch Ladies' Cloths. Clearing Sale Prices 50c, 75c
54-inch Habit Suitings. Every fashionable color. Clearing Sale Price - - $1.00
A fine line of Dress Goods of various kinds to be sold now at - - 12½c
While you are thinking about buying these goods, ladies, others may be acting. Why shouldn't some of the advantages fall to you, too?
—at—
JAMES MORGAN,
385, 388 and 390 East Water St.,
Milwaukee, Wis.
Mail Orders Promptly Filled.

DRUNKENNESS
Or the Liquor Habit, Positively Cured By Administering Dr. Haines' Golden Specific.
It can be given in a cup of coffee or tea without the knowledge of the person taking it; is absolutely harmless, and will effect a speedy and permanent cure, whether the patient is a moderate drinker or an alcoholic wreck. Thousands of drunkards have been made temperate men who have taken Golden Specific in their coffee without their knowledge and to-day believe they quit drinking of their own free will. IT NEVER FAILS. The system once impregnated with the Specific, it becomes an utter impossibility for the liquor appetite to exist. For sale by FRANK SHERER, Druggist, 18 W. Milwaukee St., Janesville, Wis.

FIVE
HARVEST
EXCURSIONS
TO
MINNESOTA, DAKOTA,
MONTANA,
TUESDAY { Aug 21st. Sept. 11th and 25th. Oct. 9th and 23d.
VIA THE
St. Paul, Minneapolis & Manitoba
RAILWAY.
FROM
St. Paul & Minneapolis
AT RATES
Cheaper than Ever Before!
Points west of Grand Forks in DAKOTA and MONTANA LESS THAN ONE FARE, no round trip rate being more than TWENTY DOLLARS including GREAT FALLS, MONTANA.
Persons desiring to take a trip through Northern Minnesota, Dakota or Montana for the purpose of looking over the country, or with the idea of selecting a new home within the boundaries of the GRANDEST WHEAT BELT IN THE WORLD, and an agricultural country suitable for diversified farming, dairy and stock purposes, will do well to take advantage of these rates.
For maps and information apply to your home ticket agent, to any agent of the company or
F. I. WHITNEY,
Gen'l Pass. and Tkt. Agt.
St. Paul, Minn.

Jeweler and Optician
S. C. BURNHAM.
71 WEST MILWAUKEE STREET JANESVILLE WIS.

WE
MAKE
SUITS TO ORDER
By men tailors for
$25.
The largest line of piece goods to select from in Rock County.
Kneff, Allen. & Co.
19 East Milwaukee St.

Strictly Wholesale
JAMES WHITTAKER,
WHOLESALE DEALER ONLY IN
Imported and Key West
And manufacturer of fine domestic
CIGARS!
A large selection always on hand, which are handled at retail by all the principal dealers. Myers' Block Janesville, Wis. Private brands a specialty.

MEN ONLY. Cure for weakness ... of manly vigor, ... ment, confidence, etc. BOOK FREE. Erie Med. Co., Buffalo, N. Y.

WEAK MEN! Debilitated thro' Indiscretions or Excesses, WE GUARANTEE TO CURE by this NEW IMPROVED Electric Belt & Suspensory or REFUND MONEY. Made for this specific purpose. Cure of GENERATIVE WEAKNESS, giving ... mild, soothing currents of Electricity directly through all weak parts, restoring them to health and Vigorous Strength. Electric current felt instantly or we forfeit $5,000 in cash. Greatest Improvements over all other belts. Worst cases permanently cured in three months. Sealed pamphlet 4c. stamp. The Sanden Electric Co. 169 LaSalle st., Chicago.

Wheelock's Crockery Store
Is making special
LOW PRICES!
ON

Summer Goods!
To close them out. Now is the time to get
JEWETT REFRIGERATOR,
ICE CREAM FREEZER,
WATER COOLER,
HAMMOCK, BIRD CAGE,
CARPET SWEEPER, BABY CARRIAGE.
Some bargains in English Print Dinner Sets, $9.00 up; Printed Chamber Sets $2.25 up; Glass Stand Lamps, 75c up; Many new pieces in Glassware—inexpensive and pretty. New Goods arriving all the time. NOVELTIES on the 5, 10 and 25c Counters.

Subscribe for the Gazette

The Newspaper Revolution.

From the Rockford (Ill.) Register.]

"The era of cumbrous blanket-sheets seems coming to an end, and newspapers like the *New York Sun* and THE CHICAGO DAILY NEWS are the prominent journalistic successes of the period. The papers that give enough reading matter to fill a good volume in each daily issue are going out of favor with many people who have some other employment for their time than the search through mountains of straw for kernels of news. The sheets that give the news systematically and amply, and without unnecessary padding, are taking the lead in the great cities."

Forty years ago the chief duty of an editor, in view of his limited facilities, was to gather all the news he could and print it. Intelligence was transmitted slowly; many occurrences of interest were never heard of beyond their immediate locality; ocean mails were long in transit, and the overthrow of an European dynasty was not known here until long after the event. Suddenly there came a change. The railroad and the telegraph superseded old methods, and the newspaper was literally flooded with news. The death of a petty ward politician in San Francisco, the result of a Presidential election, the accession of a sovereign, the outbreak of a war, and notice that a shanty had been burden in Texas, all were hurried over the wires into the newspaper offices, and there being no idea of discrimination, all were printed. Thus originated the "blanket sheet." The publisher who could send out the biggest blanket for a nickel was the most enterprising; the biggest paper was the best; it was a period of bigness. But after a time the very excess of the evil brought the remedy, and there began an era of discrimination, during which arose such journals as the *New York Sun* and THE CHICAGO DAILY NEWS. That the public appreciated the new departure is best evidenced in the fact that the *Sun* reached a circulation of 150,000 a day, and THE DAILY NEWS 175,000. The wonderful and constantly growing popularity of the condensed, low-priced papers has so far brought the cumbrous and high-priced blanket-sheets to their senses, that they have now somewhat reformed both as to size and price, but they are still too far removed from the true ideal of American journalism to meet the needs of the great majority.

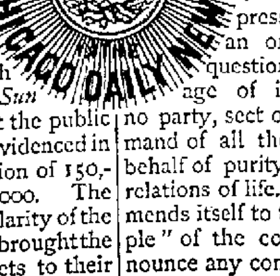

In the west THE CHICAGO DAILY NEWS has been the first to appreciate and meet the situation, and it now enjoys the results of its twelve years of pioneer work in a daily circulation averaging over three times that of any of its contemporaries, and considerably more than the circulations of all other Chicago dailies combined. It is hardly necessary to say that such a circulation could not be attained, much less maintained, except by a paper of high grade of excellence, as well as one sold at a popular price. To win such recognition the cheap paper must be *as good a newspaper* as the best of its higher-priced competitors. And this THE DAILY NEWS certainly is. It is a member of the Associated Press, and is the only paper in Chicago which possesses a franchise which secures to it both the day and night dispatches of the Association. In the general field of news-gathering it represents in the highest degree the progressive enterprise of American journalism: as a *news*-paper it challenges comparison with any in the land. In its editorial columns THE DAILY NEWS speaks from the standpoint of the independent newspaper, and thereby escapes the temptation of impairing honest and honorable influence by condoning or defending the questionable under the pressure of party allegiance. It is not an organ, neither is it a neutral in questions of principle. It has the courage of its convictions. The organ of no party, sect or interest, it voices the united demand of all those better elements of society in behalf of purity, honesty and decency in all the relations of life. By just so much as it thus commends itself to the regard of the truly "best people" of the community does it voluntarily renounce any community of interest with all others.

So conspicuous a success must have its imitators, and THE DAILY NEWS has the endorsement such imitation always bestows. However as it is the only one-cent paper in Chicago or the West which is a member of the Associated Press—all other Chicago Associated Press papers cost 3 cents—all imitation must continue, so far as *news giving value* is concerned, to be but imitation. THE CHICAGO DAILY NEWS is "the original," "the best."

Sold by all newsdealers at ONE CENT per copy, six cents per week. Mailed, postage paid, for $3.00 per year, or 25 cents per month. Every farmer can now have his daily paper at little more than the cost of the old time weekly. Address

VICTOR F. LAWSON, Publisher THE DAILY NEWS, Chicago.

POST OFFICE.

The closing of mails from February 25, 1888 until further notice will be as folllows:

Milwaukee, Milton, Whitewater, Palmyra, Monroe, Brodhead, Beloit and Rockford, Illinois............ 9:00 a. m.
Milwaukee and way, Chicago and Cedar Rapids—(west of De Kalb, Ill.)............ 11:10 a. m.
Chicago and Eastern, Racine and Rock Island—east, Chicago and Rock Island—west, Chicago and Winona via. Madison............ 12:00 m.
Northern............ 1:00 p. m.
Chicago and Eastern via. Afton............ 2:10 p. m.
Milwaukee and Prairie du Chien—west, (Northern Iowa, Minnesota and Dakota, Milton, Leyden, Center and Fellows............ 4:70 p. m.
Milwaukee and Mineral Point via. Monroe and Darlington............ 5:30 p. m.
Beloit............ 5:30 p. m.
Chicago and Winona, via. Madison 8:00 p. m.
Chicago and Eastern............ 8:00 p. m.
Chicago and La Crosse—(East and west of Watertown)............ 8:00 p. m.

OVERLAND.

Emerald Grove and Fairfield............ 2:00 p. m.
Johnstown and Richmond............ 6:00 p. m.

The collection of mail by carriers will be made at the hours designated upon the card attached to each mail box.

MONEY ORDER DEPARTMENT.

The attention of the public is called and recommended to the use of the Money Order system as a prompt, cheap and safe method of transmitting small sums of money. The fees for Money Orders are as follows

Orders not exceeding $5, five cents.
Orders exceeding $5 and not exceeding $10, 8 cents.
Orders exceeding $10 and not exceeding $15, 10 cents.
Orders exceeding $15 and not exceeding $30, 25 cents.
Orders exceeding $30 and not exceeding $40, 20 cents.
Orders exceeding $40 and not exceeding $50, 25 cents.
Orders exceeding $50 and not exceeding $60, 30 cents.
Orders exceeding $60 and not exceeding $70, 35 cents.
Orders exceeding $70 and not exceeding $80, 40 cents.
Orders exceeding $80 and not exceeding $100, 45 cents.

OFFICE HOURS.

For delivery of mail, etc., from 8 a. m. to 8 p. m.

Money Order department, from 8 a. m. to 8 p. m.

On Sunday for delivery of mail, from 12 to 1 p. m.

CLARENCE L. CLARK, P. M.

RAILROAD TIME TABLE

—to:—

Chicago & Northwestern.

Trains at Janesville Station.

DEPART.

For Chicago*............ 3:25 A
For Chicago............ 7:00 A
For Chicago, Clinton and Sharon (dining car breakfast*............ 6:15 A M
For Chicago............ 12:30 P M
For Chicago, Beloit and Rockford*............ 2:30 P M
For Madison and Winona............ 12:30 P M
For Evansville, Madison and St. Paul and Winona (new line)*............ 2:00 A M
For Madison and St Paul............ 8:45 P M
For Beloit and Caledonia............ 6:20 A M
For Beloit............ 8:10 A M
For Beloit, Belvidere, Sycamore, De-Kalb, Cedar Rapids, Omaha, Rockford............ 12:05 P M
For Beloit and Rockford............ 7:05 P M
For Watertown, Oshkosh and Green Bay............ 1:20 P M
For Watertown, Oshkosh and Green Bay............ 8:35
For Watertown, Fond du Lac and points north............ 6:15 A M
For Milwaukee and Waukesha............ 1:20 P M

ARRIVE.

From Milwaukee and Waukesha............ 9:10 P M
From Chicago*............ 2:00 A M
From Chicago, Sharon and Clinton*............ 8:10 P M
From Beloit and Chicago*............ 1.15 P M
From Chicago............ 8:30 P M
From Beloit and Rockford............ 8:40 A M
From Beloit, Rockford, Belvidere and DeKalb............ 7:20 P M
From Beloit and Caledonia............ 9:40 P M
From Green Bay, Oshkosh and Watertown............ 12:01 P M
From Green Bay, Oshkosh and Watertown............ 6:05 A M
From Madison and Winona............ 3:15 P M
From Madison and St Paul*............ 6 15 A M
From Madison, Evansville and St. Paul and Winona(new line)............ 8:25 A M
From Watertown, Fond du Lac and points north............ 9:40 P M

*Daily.
†Daily except Monday.
All other trains daily except Sunday.

C. A. POTTER, Agent, Janesville, Wis.
M. HUGHETT, Gen'l Supt.
E. P. WILSON, General Passenger Agent.

Chicago, Milwaukee and St. Paul.

TRAINS LEAVE.

For Mineral Point............ 9:30 A M
For Milwaukee............ 5:15 P M
For Milwaukee and Chicago............ 9:25 A M / 12:35 P M
For Madison and Portage............ 9:23 A M
For Madison, Prairie du Chien and West............ 5:20 P M
For Chicago Beloit, Rockford and Rock Island............ 9:23 A M
For Chicago, Council Bluffs and West............ 12:38 P M
For Beloit and Rockford............ 6:25 P M
For Monroe, Mineral Point, Platteville and Shullsburg............ 9:30 A M
For Platteville and Shullsburg(mail)............ 6:25 P M
For Monroe (freight and passenger)............ 10:15 P M

TRAINS ARRIVE.

From Milwaukee............ 9:20 A M / 6:20 P M
From Milwaukee and Chicago............ 8:50 P M
From St. Paul, Madison and Portage............ 9:13 A M / 1:08 P M
From Chicago, Rockford and Beloit............ 2:50 P M
From Rock Island, St. Louis & West............ 8:50 A M
From Chicago, Council Bluffs and Southwest............ 5:15 P M
From Platteville, Mineral Point, Darlington and Monroe............ 9 00 A M
From Mineral Point & Monroe............ 5 10 P M
From Monroe (freight and passenger)............ 8:10 P M

H. H. JOHNSON, Agent.
A. V. H. CARPENTER, Gen. Pass. Agt.

THE CHICAGO AND

NORTH-WESTERN RAILWAY.

Penetrates the Centres of Population in

ILLINOIS, IOWA, WISCONSIN, MICHIGAN, MINNESOTA, DAKOTA, NEBRASKA AND WYOMING.

Its TRAIN SERVICE is carefully arranged to meet requirements of local travel, as well as to furnish the most attractive Routes for through travel between important TRADE CENTRES.

Its EQUIPMENT of Day and Parlor Cars, Dining and Palace Sleeping Cars is without rival.

Its ROAD-BED is perfection, of stone-ballasted Steel.

The NORTH-WESTERN is the favorite route for the Commercial Traveler, the Tourist and the Seekers after New Homes in the Golden Northwest.

Detailed information cheerfully furnished by

C. A. POTTER, Agent, Janesville, Wis.
J. M. WHITMAN, General Manager.
H. C. WICKER, Traffic Manager.
E. P. WILSON, General Passenger Agent.

THE CHICAGO MILWAUKEE AND ST. PAUL RAILWAY CO.

FAST MAIL LINE with Vestibuled Trains between Chicago, Milwaukee, St. Paul and Minneapolis.

TRANS-CONTINENTAL ROUTE between Chicago, Council Bluffs, Omaha and the Pacific Coast.

GREAT NATIONAL ROUTE between Chicago, Kansas City, and St. Joseph, Mo.

5700 MILES OF ROAD reaching all principal points in Illinois, Wisconsin, Iowa, Minnesota, Iowa Missouri and Dakota.

For maps, time tables, rates of passage and freight, etc., apply to the nearest station agent of the CHICAGO, MILWAUKEE & ST. PAUL RAILWAY, or to any railroad agent anywhere in the World.

ROSWELL MILLER. A. V. H. CARPENTER
General Manager. Gen. Pass. & Ticket Agt

For information in reference to Lands and owns owned by the CHICAGO, MILWAUKEE & ST PAUL RAILWAY COMPANY, write to H. G. HAUGAN Land Commissioner, MILWAUKEE WISCONSIN.

THEY DID IT.

What? Cured among others the following. They write:

849 Central Ave., Cincinnati, O., January 4th, 1888.

Athlophoros Pills have cured me of liver complaint and dyspepsia. I have given the balls to a friend who is troubled with indigestion and he has improved wonderfully. F. H. ROWEKAMP.

16 Rosette St., New Haven, Ct., February 10th, 1888.

Athlophoros Pills worked wonders in my case of dyspepsia. EMMA L. CLARK.

Ath-lo-pho-ros Pills are small and pleasant to take, yet wonderfully effective. Invaluable for kidney and liver complaints, dyspepsia, indigestion, constipation, headache, etc. They'll take away that tired feeling giving new life and strength.

Send 6 cents for the beautiful colored picture, "Moorish Maiden."

THE ATHLOPHOROS CO. 112 Wall St. ...

A Frightful Skin Disease.

Sufferings Intense. Head Nearly Raw. Body Covered with Sores. Cured by Cuticura Remedies.

MESSRS. STEVENS & BRUNER, Monroe, N. C.

DEAR SIRS: About two months ago, on your recommendation, I bought a bottle of Cuticura Resolvent, one box Cuticura Salve, and one cake of Cuticura Soap, for my son, aged thirteen years, who has been afflicted with eczema for a long time, and I am pleased to say I believe the remedies have cured him. His sufferings were intense, his head being nearly raw, his ears being gone except the gristle, and his body was covered with sores. His condition was frightful to behold. The sores have now all disappeared, his skin is healthy, eyes bright, cheerful in disposition, and is working every day. My neighbors are witnesses to this remarkable cure, and the doubting ones are requested to call or write me, or any of my neighbors.

WM. S. STEPHENSON.
Winchester P. O., Union Co., N. C.

MONROE, N. C. Oct. 29, 1887.

The Potter Drug and Chemical Co.:

GENTLEMEN,—Mr. W. S. Stephenson of this county brought his son to town to-day, to let us see him. This is the case referred to in our letter to you some time ago. To look at the boy now, one would suppose that there had never been anything the matter with him—seems to be in perfect health. We have written and herewith inclose what his father has to say about the matter,—wrote it just as he dictated.

We are selling quite a quantity of Cuticura Remedies and hear nothing but praises for them. We regard the Cuticura Remedies the best in the market, and shall do all in my power to promote their sale. Yours truly.

STEVENS & BRUNER,
Druggists and Pharmacists.

Cuticura, the great skin cure, and Cuticura Soap, an exquisite Skin Beautifier, internally, are positive cure for every form of Skin and Blood diseases, from pimples to Scrofula.

Sold everywhere. Price, Cuticura, 50.; Soap, 25c.; Resolvent $1. Prepared by the Potter Drug and Chemical Co., Boston, Mass.

Send for "How to Cure Skin Diseases," 50 illustrations and 100 testimonials.

PIMPLES, black heads, red, rough, chapped and oily skin prevented by Cuticura Soap.

Sneezing Catarrh

The distressing sneeze, sneeze, sneeze, the acrid, watery discharges from the eyes and nose, the painful inflammation extending to the throat, the swelling of the mucous lining causing choking sensations, cough, ringing noises in the head and splitting headache—how familiar these symptoms are to thousands who suffer periodically from head colds or influenza, and who live in ignorance of the fact that a single application of Sanford's Radical Cure for Catarrh will afford *instantaneous Relief*.

But this treatment in cases of simple Catarrh gives but a faint idea of what this remedy will do in the chronic forms, where the breathing is obstructed by choking, putrid mucous accumulations, the hearing affected, smell and taste gone, throat ulcerated and hacking cough gradually fastening itself upon the debilitated system. Then it is that the marvelous curative power of Sanford's Radical Cure manifests itself in instantaneous and grateful relief. Cure begins from the first application. It is rapid, radical, permanent, economical, safe.

Sanford's Radical Cure consists of one bottle of the Radical Cure, one box of Catarrhal Solvent, and one Improved Inhaler, all wrapped in one package, with treatise and directions, and sold by all druggists for $1.00.

POTTER DRUG AND CHEMICAL CO., BOSTON.

Pains and Weaknesses

OF FEMALES.

Instantly relieved by the Cuticura Anti-Plaster, a new, most agreeable, instantaneous and infallible pain-killing plaster, especially adapted to relieve Female Pains and Weaknesses. Warranted vastly superior to all other plasters, and the most perfect antidote to pain, inflammation and weakness yet compounded. At all druggists, 25 cents; five for $1.00; or, postage free, of Potter Drug and Chemical Co., Boston, Mass.

CATARRH ELY'S CREAM BALM

Cleanses the Nasal Passages, Allays Pain and Inflammation, Heals the Senses of Taste and Smell.

HAY-FEVER Try the Cure.

A particle is applied into the nostril and is agreeable. Price 50 cents at Druggists, by mail registered, 60 cts.

ELY BROTHERS, 56 Warren St. New York.

jan10deodaw1v

CARTER'S LITTLE LIVER PILLS.

CURE

Sick Headache and relieve all the troubles incident to a bilious state of the system, such as Dizziness, Nausea, Drowsiness, Distress after eating, Pain in the Side, &c. While their most remarkable success has been shown in curing

SICK

Headache, yet Carter's Little Liver Pills are equally valuable in Constipation, curing and preventing this annoying complaint, while they also correct all disorders of the stomach, stimulate the liver and regulate the bowels. Even if they only cured

HEAD

Ache they would be almost priceless to those who suffer from this distressing complaint; but fortunately their goodness does not end here, and those who once try them will find these little pills valuable in so many ways that they will not be willing to do without them. But after all sick head

ACHE

Is the bane of so many lives that here is where we make our great boast. Our pills cure it while others do not.

Carter's Little Liver Pills are very small and very easy to take. One or two pills make a dose. They are strictly vegetable and do not gripe or purge, but by their gentle action please all who use them. In vials at 25 cents; five for $1. Sold by druggists everywhere, or sent by mail.

CARTER MEDICINE CO., New York.

SMALL PILL. SMALL DOSE. SMALL PRICE

STAR FLASH TORCH FOR CAMPAIGN CLUBS.

Can be attached to any torch. The most attractive of any thing ever offered. Price for attachment per 100, only $20. Price, complete with Torch, $40.

Special prices to clubs and dealers. Send for our Campaign Catalogue, mailed free.

A. G. SPALDING & BROS.
108 Madison St., CHICAGO. | 241 Broadway, NEW YORK.

WANTED

Men to travel on salary for the FONT HILL NURSERIES OF CANADA. $50 to $100 a month and expenses paid to sell our Canadian Grown Stock, previous experience not essential. Our stock sells well and gives better satisfaction than any other on the market. Address

STONE & WELLINGTON,
Madison, - - - Wisconsin.

CITY TAXES.

CITY TREASURER'S OFFICE.

Notice is hereby given that the annual warrant for the collection of the City Taxes for the year of 1888, is now in my hands, and that I will receive said taxes at my office, in this city, until the 1st day of September next, after which I shall proceed to collect the same as the law directs.

M. MURPHY
Treasurer of the city of Janesville.

Dated August 4th, 1888.

THE GAZETTE.

THURSDAY, AUGUST 16.

A KITCHEN SERMON.

How the Success of the Cook Frequently Rules the World.

Dr. T. De Witt Talmage Shows Why Grace Must Abound with the Thrifty Housekeeper When Things Do Not Run Smoothly in the Kitchen.

While in the regular harness of city life the sitting-room is so far from the kitchen that we have not much understanding of its toils and perplexities, writes Rev. Dr. Talmage in the Chicago *Times*. We have not much to say save when there has been an accident, and the pudding comes in burned or the coffee has not been settled. But housekeeping sometimes in the country, and during vacation, we have more time to consider, and our appetite, whetted up by sea-bathing, we wander into the culinary department to see when dinner will be ready. We then bethink ourselves of the grace necessary for the kitchen.

First, there is the grace for managing a balky stove. You being in the hardware business and interested in certain patents, may begin to rattle over the names of stoves which never flinch, which do things brown at the right moment, which never take up the habits of our human race and begin to smoke, and never let the fire go out. But we do not believe you. Stoves belong to a fallen race, and the best of them sometimes prove tricky. Sometimes they fly into a hot temper and burn things up, and sometimes they will pout for half an hour because a green chip or unseasoned stick of wood is thrown at them. The best-dispositioned stove will sometimes refuse to broil, or stew, or bake, or frizzle. You coax it in every possible way. You reason with it and tell it how important it is that it do its duty, for company has come, or a departing guest must meet the train, or you are too tired to bother any longer, and all it does in reply is to sputter. Here is a place for Christian sympathy and help. For lack of this Martha of Bethany acted precipitately, and many a good woman has lost her equilibrium.

Secondly, there is a grace needed for the pantry. Somehow cups and glasses and cake-baskets will get broken and no one has done it. Knives will disappear and no one has taken them. An old saucer that was given to your grandmother the day of her marriage is cracked and set back on the shelf as though it had been uninjured. The tea-caddy has been despoiled, or flour unreasonably failed, with no miracle, as in Zarepath, to replenish it. There are but few women who can keep their temper when their best china set gets broken.

We masculines have yet to learn that the kitchen is the most important end of the household. If that go wrong the whole establishment is wrong. It decides the health of the household and health settles almost every thing. Heavy bread, too great frequency of plum-pudding, mingling of lemonade and custards, unmasticable beef have decided the fate of sermons, store-houses, Legislative bills and the destiny of empires. What if Bismarck had been seized with a long fit of indigestion about the time of the breaking out of the last French and German war! What if, when Plimsoll was trying to raise an insurrection among the sailors of Great Britain, Disraeli should have been overcome of the gout! What if, when the monetary world was shocked with the failure of Duncan, Sherman & Co. the cook at Saratoga Springs should by means of some unhealthy pastry have killed Commodore Vanderbilt! The kitchen-knife has often cut off the brightest prospects. The kitchen gridiron has often cooked a commercial enterprise. The kitchen kettle has kept many a good man in hot water. It will never be fully known how much the history of the world was affected by good or bad cookery.

Let no housekeeper, therefore, despise her occupation, but rather pray for grace to fulfill her mission. The toils and fatigues and vexations of such a sphere may be unappreciated by husbands and fathers and mothers, but God knows and sympathizes. If, according to the Bible, God puts into a bottle his people's tears, he will count the number of sweat drops on your forehead while bending over the stove in the midsummer solstice. By the potential way in which you perform your duties you may make the rolling-pin a scepter. Be faithful! There will be a grand supper after awhile, for the preparation of which you will have no anxiety. It will be the marriage supper of the Lamb, and you will be one of the banqueters.

One of the most affecting reminiscences of my mother is my remembrance of her as a Christian housekeeper. She worked very hard, and when we would come in from summer play and sit down at the table at noon I remember how she used to come in with beads of perspiration along the line of gray hair, and how sometimes she would sit down at the table and put her head against her wrinkled hand and say: "Well, the fact is, I'm too tired to eat." Long after she might have delegated this duty to others she would not be satisfied unless she attended to the matter herself. In fact, we all preferred to have her do so, for somehow things tasted better when she prepared them. Some time ago, in an express train, I shot past that old homestead. I looked out of the window and tried to peer through the darkness. While I was doing so one of my old schoolmates, whom I had not seen for many years, tapped me on the shoulder and said: "De Witt, I see you are looking out at the scenes of your boyhood." "O, yes," I replied, "I was looking out at the old place where my mother lived and died." That night in the cars the whole scene came back to me. There was the country home. There was the noonday table. There were the children on either side of the table—most of them gone never to come back. At one end of the table my father, with a smile that never left his countenance even when he lay in his coffin. It was an eighty-six years' smile—not the smile of inanimation, but of Christian courage and Christian hope. At the other end of the table was a beautiful, benignant, hard-working, aged Christian housekeeper, my mother. She was very tired. I am glad she has so good a place to rest in. "Blessed are the dead who die in the Lord; they rest from their labors and their works do follow them."

Twelve Immense Locomotives.

The Baldwin Locomotive Works recently turned out six of the largest bituminous coal locomotives ever built at that establishment. They are for the New York, New Haven & Hartford railroad, and are designed to make the run from New York to New Haven, with a full express train, seventy-two miles in eighty minutes. They weigh each 112,000 pounds. The cylinders are 20 inches in diameter, with 22 inches stroke and the driving wheels are 68 inches in diameter. The builders have been informed that one of the engines made a run, with seven cars, up a grade 80 feet to the mile, at a speed of sixty miles per hour. The works have also just completed six of the heaviest freight locomotives ever built by them, four being for the Philadelphia & Reading railroad, and two for the Central railroad of New Jersey. They are of the consolidation type, with cylinders 22 inches in diameter, 28 inches stroke and each weighs 120,000 pounds.

Their gentle action and good effect on the system really make them a perfect little pill. They please those who use them. Carter's Little Liver Pills may well be termed "Perfection."

Electric Bitters.

This remedy is becoming so well known and so popular as to need no special mention. All who have used Electric Bitters sing the same song of praise. A purer medicine does not exist, and it is guaranteed to do all that is claimed. Electric Bitters will cure all diseases of the Liver and Kidneys, will remove Pimples, Boils, Salt Rheum and other affections caused by impure blood. Will drive Malaria from the system and prevent as well as cure all Malarial fevers. For cure of Headache, Constipation and Indigestion, try Electric Bitters—entire satisfaction guaranteed, or money refunded. Price 50 cents and $1 per bottle at F. Sherer & Co's Drug Store.

SHORT SPECIALS

Much Information of General Interest to Be Found in the Following Paragraphs.

The English dry-goods market is very dull this year.

The remains of Lawrence Jerome were interred at Greenwood Cemetery, Brooklyn.

Weavers in the linen mill at Fall River, Mass., are on a strike and 2,000 looms are idle.

Over twenty head of cattle have died at Braidwood, Ill., within a few days of Texas fever.

The Porte will issue a formal protest against the occupation of Massowah by Italy.

Winthrop, Me., was visited by two severe shocks of earthquake. Each lasted about thirty seconds.

Samples of gold from the Vermillion mine at Sunbury, Mich., assayed $25,000 to $75,000 a ton at Sault Ste Marie Wednesday.

Exports of the principal articles of provisions during July past, aggregated in value $8,674,020, against $8,575,398 in July, 1887.

Peter Stevens, a pioneer farmer of Wayne, Ill., was thrown from his carriage by the sudden starting of the horses and instantly killed.

Goods to the value of $14,000, brought over by Max Rondler on the steamer Arizona, were seized at New York by customs inspectors.

The Ellsworth flouring mill at Terre Haute, Ind, owned by Jacob and Charles Bauer, was burned at a loss of $35,000; insured for $18,000.

The seventh annual encampment of the Sons of Veterans, U. S. A., convened at Wheeling, W. Va. The order has gained 12,000 members during the past year.

Hon. James G. Blaine, Senator Ingalls and Colonel Robert G. Ingersoll are announced to speak at a Republican rally at Farmer City, Ill., the first week in September.

T. J. Cooper, of Aurora, Ill., who while insane made an attempt to commit suicide two weeks ago, escaped from his attendants, burned down his house and hanged himself.

James Stott, James Scott and Jeff Wilson were lynched by a party of outlaws in the southwestern part of Apache County, A. T. The affair grew out of the recent war in the Fonto Basin between the sheep and cattle raisers.

THEY NEED PROTECTION.

How Immigration Has Hurt the American Cigar-Maker.

NEW YORK, Aug. 16.—The Congressional Committee investigating indiscriminate immigration resumed their work. Daniel Harris, a journeyman cigar-maker, president of a local international union of cigar-makers, testified he had been connected with the trade twenty-five years. He said ten years ago about 10 per cent. of those employed in this city in the cigar trade were aliens. At present 9 per cent. were foreigners and 80 per cent. of those are females. These people do not associate with Americans. They keep to themselves. They have driven the American workmen practically from the market. These people make cigars by machinery, and as a consequence the wages of an American cigar-maker is reduced 60 per cent. Mr. Harris said cigars are as dear now as they were in 1864. "This great reduction in our wages," said the witness, "I attribute to the influx of pauper labor." Witness said he called these people pauper laborers because they came here penniless and without any trade. This influx has caused frequent strikes. He heard of a manufacturer here contributing $1,000 to bring over some of these undesirable people.

Mrs. Vincensopeck, a Bohemian widow cigar-maker, testified that she earned $1.50 a week in Bohemia at cigar-making. At present she earns $8.00. She has three children here and one in Bohemia. One of the children here was arrested a short time ago for begging. She was compelled to put the children to work in order to save them from starvation. Her yearly wages averaged $200. She is at present employed in a tenement factory, whither she was compelled to go before the boss would give her any work. She pays $11 a month rent, and in case her wages do not exceed that amount the whole is retained by the firm. It was upon one of these occasions she sent her children out to beg. The building in which she lives is occupied by twenty families, all of whom are employed by the same firm. Some of the families work in their rooms. She expressed fear that the firm now employing her would discharge and eject her from her rooms when they learn of the evidence she gave.

CANADIAN TRADE WANING.

Alarm in England Over the Serious Decline in Traffic with the Dominion.

LONDON, Aug. 16.—Recent returns show signs of a solid revival of trade on all sides except with Canada. This is a serious exception and means more than appears on the surface. Trade between the Dominion and Great Britain is actually declining. The Board of Trade returns show a large decrease. Important economic causes and political conditions are at the bottom of the decline in Canadian trade, which, if they continue to operate, will do more for the cause of annexation in the United States than any amount of open effort or secret intrigue.

Father Sorin's Jubilee.

SOUTH BEND, Ind., Aug. 16.—The golden jubilee of Father Edward Sorin, pioneer of the Brotherhood of the Holy Cross and founder of the famous University of Notre Dame, was celebrated with great pomp and stateliness yesterday. Cardinal Gibbons and a large number of other officials of the church took part in the impressive ceremonies and made up a scene of unusual church splendor and beauty. Fully 12,000 persons were participants in the celebration.

Between Two Fires.

CLINTON, Ia., Aug. 16.—Officers of the "Q" road threaten to withdraw their trains from this place if the merchants continue to withhold their patronage. The railroad employes, on the other hand, say they will order their goods from Lyons, Ia., if the Clinton merchants ship goods over the "Q" line. The strikers claim the Burlington people are hurt, or they would not "squeal."

Famine Causes Serious Riots.

CONSTANTINOPLE, Aug. 16.—The famine which prevails in Epirus has given rise to serious riots. The Albanian garrison at Metzzovo, exasperated at the non-receipt of their wages, revolted, burned the houses and killed a number of Christians. They then turned their attention to the shops, most of which they plundered.

Pilgrims at the Shrine of Knock.

DUBLIN, Aug. 16.—Yesterday being "Lady day," the occasion of the observance of the Feast of the Assumption of the Blessed Virgin, upward of 2,000 pilgrims from America, Australia, France and other countries visited the shrine at Knock. The ceremony was very impressive.

No one knows better than those who have used Carter's Little Liver Pills what relief they have given when taken for dyspepsia, dizziness, pain in the side, constipation and disordered stomach.

WARNING.

The modes of death's approach are various, and statistics show conclusively that more persons die from diseases of the Throat and Lungs than any other. It is probable that everyone, without exception, receives vast numbers of Tubercle Germs into the system and where these germs fall upon suitable soil they start into life and develop, at first slowly and is shown by a slight tickling sensation in the throat and if allowed to continue their ravages they extend to the lungs producing Consumption and to the head, causing Catarrh. Now all this is dangerous, and if allowed to proceed will in time cause death. At the onset you must act with promptness; allowing a cold to go without attention is dangerous and may lose your own life. As soon as you feel that something is wrong with your Throat, Lungs or Nostrils, obtain a bottle of Boschee's German Syrup. It will give you immediate relief.

OBITUARY.

MRS. LUCINDA RANDALL.

Died—At the residence of B. H. Smith, town of La Prairie, Wednesday, Aug. 8th, Mrs. Lucinda Randall, aged 91 years, 1 month and 19 days. Mrs. Randall was born at Westford, Mass., June 20th, 1797; was married to J. W. Randell at Lewiston, N. Y., and came to her home in this place in 2811 where she has since lived. Before coming to this country she did missionary work among the Indians of New York, and was for a long time a teacher. Up to within ten days of her death she was as active as a person of fifty years of age. She rarely failed to visit her children every year, often traveling several hundred miles alone. Her health has been remarkably good up to the time of her death, which was caused by old age in connection with minor troubles.

MRS. EDA SMITH.

Immediately after Mrs. Randall's death, her sister, Mrs. Eda Smith, was taken sick, and gradually failed until Sunday, August 12th, when she passed peacefully away. Mrs. Smith was born in Ashby, Mass., May 2, 1808, being at the time of her death, 80 years, three months and ten days old. She was united in marriage to Daniel Smith in Cambria, Niagara county, New York, and came to Shopiere in the fall of 1842, and settled on the old homestead now occupied by her son B. B. Smith, where she had since lived. Both Mrs. Smith and Mrs. Randall were among the thirteen members who formed the Congregational church society in Shopiere, and were members at the time of their death. Mrs. Smith leaves four children: Mrs. Playter, of the town of Bradford; B. H. Smith, of this place; and Albert and Wm. Smith, living in Kansas. These two old and respected residents will be remembered by the people of this vicinity. In the early days when Rock county was a comparative wilderness, their homes were homes to everybody who were without shelter; their kind hands were always ready to minister to those who were sick or in want; and there are still many who can testify to their kindness and hospitality in those days of toil and hardship.

MRS. ORSON VAUGHN.

Mrs. Orson Vaughn, of Edgerton, died on Thursday morning, August 9th, of heart disease, after an illness of a week. She was 38 years, 6 months and 14 days old, and leaves besides her husband, a large number of friends to mourn her death.

Hay Fever.

I have suffered greatly from periodical returns of hay fever. Covert & Cheever, druggists, suggested Ely's Cream Balm. I used it during a severe attack. I can cheerfully testify as to the immediate and continued relief obtained by its use. I heartily recommend it to those suffering from this or kindred complaints.—(Rev.) H. A. Smith, Clinton, Wis.

DAMAGED A DANDY.

A Plucky Chicago Girl Breaks Her Parasol Over a Masher's Head.

A nine-dollar-a-week dude, of grape-vine build and gentle, calf-like ways, wrought to a pitch of frightened frenzy, extinguished, as it were, by an ironed-over hat driven down to his sloping shoulders, madly trying to escape a rain of sharp blows from a heavy parasol in the hands of a muscular, pretty and plucky girl of the period, was, according to the Chicago *Mail*, the center of attraction in front of the Columbia Theater about seven o'clock the other evening.

People laughed, guyed and laughed again at the unusual and ridiculous spectacle, and cheered the plucky girl without knowing why. The animated panorama didn't last long, but it was very exciting while it lasted, and when, at the conclusion of the affair, a flushed, sparkling-eyed miss, holding a broken parasol, slightly excited but triumphant, made the sickly-looking caricature of a man hand out a week's salary to pay for her broken sun-shade the climax was reached, and the crowd was enthusiastic.

The dude was to all appearances one of those innocuous and weak mental featherweights, harmless because of his lack of mind or physical strength, but as vile and corrupt as a man of his stamp can be. He was carefully dressed in as close an imitation of the most outre mode as can be procured by careful purchasing at the "cheap hat nasty" stores. He looked fairly well under artificial light, however, and was standing in a carefully studied negligee pose in front of the theater, showing himself and his clothes, and weakly ogling the passing ladies. The pretty girl with the parasol passed with a pretty companion, and the dudelet chirped in a "caush 89" voice the hailing sign of his order.

"Ah, theah!"

The girls "ah'ed." That is, they nudged each other, glanced up and smiled. Accepting the smile and accompanying symptoms favorably the fop came off his perch and offered his arm to one of the girls, raising his fail-style tile from his little yeasty head as he did so.

He thought he had "caught on," but the next moment he was "caught on" the head with a swipe from the umbrella, directed after the regular "six-love" lawn-tennis style. The hat joined his collar and bo-helmeted and blinded him. The exquisite grasped wildly at the sand-fly thickened atmosphere, and yelled in frightened tones: "Aid, aid, assistance!" Again and again the parasol cracked across the tile, which looked like a used-up concertina, until the slender stick broke, and weaponless the fair assailant stood confronting the damaged masher.

"That parasol cost me eight dollars. I expect you to make it good," said she, curtly, and the befuddled "Cholly," rescued from his hat, was so rattled that he handed out a ten dollar note pensively, wildly and gladly. The girl handed the bill to a policeman, who got it changed, contemptuously tossed two silver dollars to the mussed-up masher and walked away as saucily, coolly and modestly as one could wish. The crowd surged a little and the damaged dude escaped to a neighboring saloon, where private stalls are to be found, and tried to rearrange his wardrobe before any body else saw him.

The chief agent in lengthening life by producing perfect health, is Vinegar Bitters.

THE

Gazette.

Steam - Bindery,

IS NOW

Prepared to Do All Classes of Work

On short notice. The bindery makes a specialty of

FINE - WORK

of all kinds of

Ruling and Blank Book

Work done to order.

Law Books, Magazines, Medical Works, Pamphlets

and all kinds of binding in any style desired and at

PRICES TO CORRESPOND

With the quality of work. Call and see us.

CAUTION!

Beware of Fraud, as my name and price are stamped on the bottom of all my advertised shoes before leaving the factory, which protect the wearer against high prices and inferior goods. If a dealer offers W. L. DOUGLAS shoes at a reduced price, or says he has them without my name and price stamped on the bottom, put him down as a fraud.

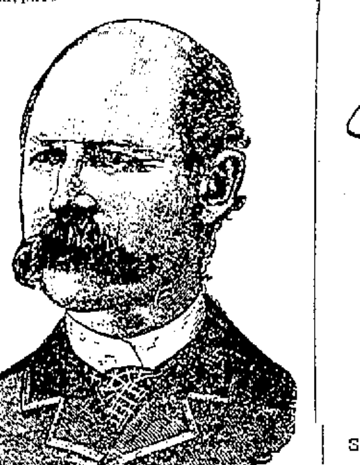

W. L. DOUGLAS $3 SHOE FOR GENTLEMEN.

The only fine calf $3 SEAMLESS Shoe in the world made WITHOUT TACKS OR NAILS. As stylish and durable as those costing $5 or $6, and having no tacks or nails to wear the stocking or hurt the feet, makes them comfortable and well-fitting as a hand sewed shoe. Buy the best. None genuine unless stamped on bottom "W. L. Douglas $3 Shoe, warranted."

W. L. Douglas $4 Shoe, the original and only hand sewed welt $4 shoe, which equals custom made shoes costing from $6 to $9.

W. L. Douglas $2.50 Shoe is unexcelled for heavy wear.

W. L. Douglas $2 Shoe is worn by all BOYS, and is the best school shoe in the world.

All the above goods are made in Congress, Button and Lace, and if not sold by your dealer, write W. L. DOUGLAS, Brockton, Mass.

JAMES MADDEN, AGENT
JANESVILLE, WIS

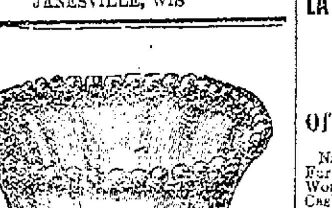

This is the Top of the GENUINE Pearl Top Lamp Chimney. All others, similar are imitation.

This exact Label is on each Pearl Top Chimney. A dealer may say and think he has others as good, BUT HE HAS NOT.

Insist upon the Exact Label and Top.

FOR SALE EVERYWHERE. MADE ONLY BY
GEO. A. MACBETH & CO., Pittsburgh, Pa.

FOR SALE AT
WHEELOCK'S CROCKERY STORE!

AN ORDINANCE to amend an ordinance entitled "An ordinance requiring the railway companies to place flagmen at certain street crossings and to plank said crossing to the full width thereof."

The Mayor and Common Council of the City of Janesville do ordain as follows:

SECTION 1.

Ordinance No. 110 entitled "An ordinance requiring the railway companies hereinafter named to place flagmen at certain street crossings and to plank said crossings to the full width thereof," is hereby amended so as to read as follows:

SECTION 1. The Chicago, Milwaukee & St. Paul Railway Company and the Chicago & Northwestern Railway Company are, and each of them is hereby required to keep a flagman at each of the following street crossings in said city, at all times between the hours of 6 o'clock a. m. and 10 o'clock p. m., to-wit:

At the Jackson street crossing, at the High street crossing, at the Academy street crossing, at the Wall street crossing, and at the Pleasant street crossing; and by its flagmen to seasonably warn all persons about to pass over any of said crossings of danger from approaching or passing engines or cars.

SECTION 2. Each of said railway companies is hereby required to place and maintain planks, and keep the same in good repair, between the rails of each of its tracks, and also so far as its land or right of way does, may extend between its tracks and the tracks of any other adjoining railway company, except where such railway crosses a street, above the same, upon a bridge or trestle work, to the full width of each of said respective streets and to a height equal to the height of said rails at said crossings.

SECTION 3. If either of said companies shall fail to comply with any of the requirements of this ordinance, such company so failing shall pay to the city of Janesville the sum of fifty (50) dollars for each such failure or neglect of duty. Each day that such company shall fail to keep a flagman at each of said Jackson, High, Academy, Wall and Pleasant street crossings at all times between the hours above mentioned, or shall fail to plank any street crossing, and keep the same in repair, to the full width of the street and the full height of the rails as herein set forth, shall be deemed a failure to comply with this ordinance.

SECTION 4. Nothing herein contained shall be taken or construed as an assent by said city to any unreasonable use, now or hereafter, of said streets or of any street by said companies, or either of them.

SECTION 2.

This ordinance shall take effect and be in force from and after its passage and publication.

Passed August 6th, 1888.

Approved:
JOHN WINANS, Mayor.
P. S. FENTON, City Clerk.

FOR MEN ONLY! A NEW BOOK ON DEBILITY & ATROPHY Explains only method to enlarge and strengthen all weak, stunted, undeveloped organs and parts of the body. Also quickest, surest cure for nervous, sexual and general physical debility and decay. The effects of early errors and later excesses, weakness of body and mind, unnatural losses, nervousness, impotence, etc., CURED "to stay cured." Every condition of robust, noble manhood fully restored, unless beyond human aid. Men testify from 47 States and Territories and foreign countries. You can write them. Treatment is as absolutely unfailing as any human agency can be. This book mailed (sealed) free of charge. Address ERIE MEDICAL CO., BUFFALO, N. Y.

DR. SCHILLING'S CORSETS

If you value HEALTH and desire a Corset that combines ease, comfort, durability and is at the same time perfect in shape and close fitting, ask your merchant for DR. SCHILLING'S HEALTH PRESERVING CORSET.

MONEY REFUNDED if not entirely satisfactory. For sale by dealers generally.

SCHILLING CORSET CO.
DETROIT, MICH.
261 & 263 Franklin St., Chicago.

FOR SALE BY
BORT BAILEY & CO.
Janesville and Beloit.

WEAK MEN and WOMEN can quickly cure themselves of Wasting Vitality, Lost Manhood from youthful errors, &c., quietly at home. 64 p. Book on all private diseases sent free, (sealed) Perfectly reliable. 30 years' experience. The D. H. Lowe ... Co., Winsted, Conn.

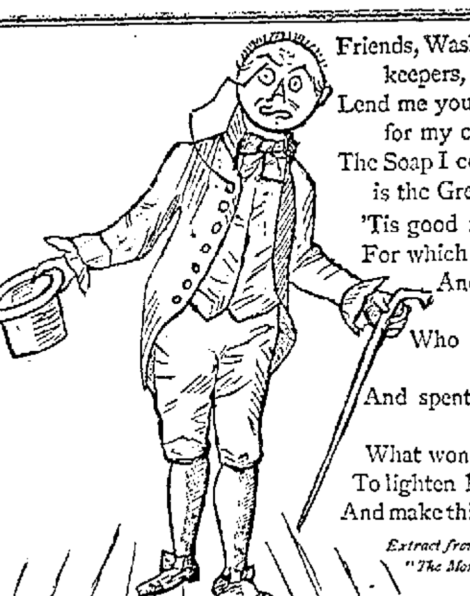

SANTA CLAUS SOAP is the best in the market for washing, scouring, cleaning, scrubbing, &c. For sale by all grocers at 5c. a cake.

N. K. FAIRBANK & CO., Manufacturers, Chicago, Ill.

TARRANT'S SELTZER APERIENT. Languor, Headache, Constipation Removed by Tarrant's Seltzer Aperient. Sold by Tarrant & Co., N.Y., and Druggists everywhere.

GRISWOLD & PALMER'S

28 Main Street,

Is the place to buy

LAWN MOWERS, REFRIGERATORS, AND GASOLINE STOVES

Of the latest improved Patterns.

Nails, Builder's Hardware, Garden and Farming Tools, Tin and Galvanized Iron Work, Hot-Air Furnaces, etc., at the lowest Cash prices. Come and see.

PLUMBING, Steam and Gas Fitting

We keep in stock Steam and Gas Fitting Goods, Steam Packing, Gas Fixtures, &c.

—PUMPS—

And Pump repairs, Water, Sewer and Soil Pipe put in: GEO. K. COLLING & CO.

No. 5, N. Franklin Street.

deo8dly

NEW CHICAGO ADVERTISEMENTS

NEWSPAPER ADVERTISING Louis Lloyd & Co. 115 Dearborn-st. Chicago the oldest established Advertising AGENCY FOR ALL NEWSPAPERS, in the West. We have appointed them OUR SPECIAL AGENTS FOR CHICAGO and vicinity, and as such, all advertisements for This Paper should come through them.

This Belt or Regenerator is made expressly for the cure of derangements of the generative organs. A continuous stream of Electricity permeating through the parts must restore them to healthy action. Do not confound this with Electric Belts advt'd to cure all ills. It is for the one specific purpose. For full information address Cheever Electric Belt Co., 103 Washington-st, Chicago Ill.

RUPTURE RELIEVED and CURED. NO detention from business and without the injury, hard, cruel antiquated Trusses inflict. Write for circular.

Air Cushion Rupture Co.
225 DEARBORN ST. CHICAGO, ILL.

RUPTURE Positively cured in 60 days by Dr. Horne's Electro-Magnetic Belt-Truss, combined. Guaranteed the only one in the world generating a continuous Electric & Magnetic current. Scientific, Powerful, Durable, Comfortable and Effective. Avoid frauds. Over 9,000 cured. Send stamp for pamphlet. ALSO ELECTRIC BELTS FOR DISEASES. DR. HORNE, INVENTOR, 191 WABASH AVE., CHICAGO.

PIANOS AND ORGANS ESTEY & CAMP. 233 State, & 49, 51, 53 Jackson-st. Chicago. The great Piano and Organ Emporium for the West. Estey Pianos, Estey Organs, &c., &c., &c.—Popular Prices. Easy Terms. Send for Ill. Catalog

TO YOU FREE! I have a sure and positive cure for Consumption, Catarrh or Asthma which has worked wonderful cures in my hands, and saved hundreds of persons, who have been given up to die. For the benefit of my fellow sufferers I will send the receipt free, to any address upon the receipt of a 2c stamp. Address C. F. STORRS, 225 Dearborn St., Room 723-25, Chicago, Ill. aug15d1m

THE FARMERS' PAINTS COIT & CO.'S HOUSE FLOOR BUGGY AND BARN PAINTS

Honest-made, durable, and worthy of preference over all others. Endorsed by practical painters. It is to your advantage to try our Paints. COIT & CO., Chicago, Mfrs.

BELOIT COLLEGE AND ACADEMY

The 42d Year Opens September 4th.

Full and thorough CLASSICAL, SCIENTIFIC and BUSINESS Courses. Sixteen Instructors. Address President E. D. EATON, or Principal A. W. BURR, Beloit, Wis.

DUTCHER'S FLY KILLER!

CERTAIN DEATH.

No hunting with powder and gun as for squirrels, only to stupefy them. No lingering death on the sticking plaster. Flies seek it, drink, and are

KILLED OUTRIGHT

humanely, so quickly they cannot get away. Use it freely. Prevent reproduction, secure serene peace and quiet. Always ask for DUTCHERS'. FOR SALE EVERYWHERE.

ju25dawlm

STATE OF WISCONSIN—CIRCUIT COURT—ROCK COUNTY. Anna M. Marsh, plaintiff; vs. James F. Marsh, defendant.

The State of Wisconsin to the said defendant:

You are hereby summoned to appear within twenty days after the service of this summons, exclusive of the day of service, and defend the above entitled action in the court aforesaid and in case of your failure so to do, judgment will be rendered against you according to the demand of the complaint.

NOLAN & CUNNINGHAM,
Plaintiff's Attorneys.

P. O. Address, Janesville, Rock County, Wis.

The complaint in this action was filed in the office of the Clerk of the Circuit Court for Rock county, on the 8th day of August, A. D., 1888.

aug9d7w

NOTICE TO CREDITORS—STATE OF WISCONSIN—County Court for Rock County—In Probate.

Notice is hereby given that at the next March term of the County Court to be held in and for said county at the Court House, in the City of Janesville, in said county, on the first Tuesday of March, A. D., 1889, being March 5th, 1889, at 9 o'clock a. m., the following matter will be heard, considered and adjusted:

All claims against OYRENA L. MITCHELL, late of the city of Janesville, in said county, deceased.

All such claims must be presented for allowance to said court, at the court house, in the city of Janesville, in said county, on or before the 14th day of February A. D., 1889 or be barred.

Dated August 14, 1888
By the Court. J. W. SALE, Judge
aug15d4w

COUNTY COURT FOR ROCK COUNTY—In Probate—In the matter of the estate of Huldah Ann Burgess, deceased.

Public notice is hereby given that at a special term of said court to be held in the court house, in the city of Janesville, Rock county, Wisconsin, on the third Tuesday, of September, being the 18th day of September, A. D., 1888, at 9 o'clock in the forenoon of that day, the matter of the petition of Charles E. Bowles and Amelia A. Lee, to this court, to find and determine who are all the heirs of such decedent and what were the respective rights and interests of the parties in the title of such decedent in the lands described in said petition and to enter a judgment in the above matter of such finding and determination, naming in such judgment the persons entitled to interests therein and the part to which each was entitled will be heard.—Janesville, Wisconsin, August 1st, A. D., 1888. By the Court.

aug2d4w J. W. SALE, County Judge.

IN THE COUNTY COURT—FOR ROCK COUNTY—In probate—In the matter of the estate of Texanna B. Baker, deceased.

Public notice is hereby given that at a special term of said court, to be held at the court house, in the city of Janesville, Rock county, Wisconsin, on the third Tuesday of September, being the 18th day of September, A. D., 1888, at 9 o'clock in the forenoon of said day, the matter of the petition of Charles E. Bowles, and Amelia A. Lee, to this court, to find and determine who were all the heirs of such decedent and what were the respective rights and interests of the parties in the title of such decedent, in the lands described in said petition and to enter a judgment in the above matter of such finding and determination, naming in such judgment the persons entitled to interests therein and the part to which each was entitled will be heard.—Janesville, Wisconsin, August 1st, A. D. 1888. By the Court,

aug2d3w J. W. SALE, County Judge.

STATE OF WISCONSIN—COUNTY COURT FOR ROCK COUNTY—In probate.

Notice is hereby given that at the next Sept. term of the County Court to be held in and for said county at the court house, in the city of Janesville, in said county, on the first Tuesday of Sept. A. D., 1888, being September 4th, 1888, at 9 o'clock a. m., the following matter will be heard and considered:

The petition of S. B. Kenyon for the adjustment and allowance of his account as administrator of the estate of David Kirkwood, late of the city of Janesville, in said county, deceased, and for the assignment of the residue of said estate to such persons as are by law entitled thereto.—Dated Aug. 1st, 1888.

By the Court
aug3d3w J. W. SALE, County Judge.

CIRCUIT COURT, ROCK COUNTY—Flora M. Blackmer, plaintiff; vs. Clarence C. Blackmer, defendant.

The State of Wisconsin, to the said defendant:

You are hereby summoned to appear within twenty days after service of this summons exclusive of the day of service, and defend the above entitled action in the court aforesaid and in case of your failure so to do, judgment will be rendered against you according to the demand of the complaint.

DUNWIDDIE & GOLDIN, Plaintiff's Attorneys.
P. O. address Janesville, Rock County, Wis.

The complaint in this action was filed in the office of the clerk of the circuit court for Rock county, on the 14th day of July, 1888.

july14d7w

STATE OF WISCONSIN—CIRCUIT COURT ROCK COUNTY.—James Kilmer, plaintiff, vs. Mary Gallaher, Patrick Gallaher, John Gallaher, James Gallaher, Thomas Gallaher, Felix Gallaher, Catharine Gallaher, Maria Gallaher Henry Gallaher, and Mary Gallaher as administratrix de bonis non, with the will annexed of the estate of Felix Gallaher, deceased, defendants.

You are hereby summoned to appear within twenty days after the service of this summons, exclusive of the day of service, and defend the above entitled action in the court aforesaid; and in case of your failure so to do, judgment will be rendered against you according to the demand of the complaint, of which a copy is herewith served upon you.

FETHERS, JEFFRIS & SMITH,
Plaintiff's attorney.
P. O. Address Janesville, Rock county, Wis.
july9 d7w

STATE OF WISCONSIN—COUNTY COURT FOR ROCK COUNTY.—In probate.

Notice is hereby given that at the next Sept. term of the county court, to be held in and for said county at the court house, in the city of Janesville, in said county, on the first Tuesday of September A. D. 1888, being Sept. 4th, 1888, at 9 o'clock a. m., the following matter will be heard and considered:

The petition of William Godden for administrator of the estate of Rebecca Godden, late of the city of Janesville, in said county deceased.

Dated Aug. 9th, 1888.
By the court.
aug 11d3w J. W. SALE, County Judge.

NOTICE TO CREDITORS—STATE OF WISCONSIN COUNTY COURT FOR ROCK COUNTY.—In probate.

Notice is hereby given that at the next February term of the County Court to be held in and for said County at the Court House, in the City of Janesville, in said county, on the first Tuesday of February, A. D., 1889, being February 5th, 1889, at 10 o'clock, a. m., the following matter will be heard, considered and adjusted:

All claims against SARAH A. HOTSTON, late of the city of Janesville, in said county, deceased.

All such claims must be presented for allowance to said court, at the court house, in the city of Janesville, in said county, on or before the 3d day of January, 1889, or be barred. Dated July 3d, 1888.

By the Court.
J. W. SALE, Judge.
jly3d4w

ASK YOUR DEALER FOR THE DAISY HOSE SUPPORTER NEVER TEARS THE STOCKING WARRANTED TO HOLD SECURELY.

JUDICIOUS AND PERSISTENT Advertising has always proven successful. Before placing any Newspaper Advertising consult LORD & THOMAS, ADVERTISING AGENTS, 45 to 49 Randolph Street, CHICAGO.

R. W. Tansill & Co., 55 State St., Chicago. WANT ONE AGT (Merchant only) in Every Town for TANSILL'S PUNCH 5¢

E. B. HEIMSTREET, DRUGGIST, Sole agent at Janesville.

eoejan1wly

THE GAZETTE.

THE OFFICIAL CITY PAPER.

AVERAGE CIRCULATION OF DAILY AND WEEKLY 8,450.

Subscription and Advertising Rates.

DAILY—Per year payable in monthly installments $6.50
WEEKLY—Per year, in advance 1.50

WE PUBLISH FREE,

Marriage, death and obituary notices, without poetry; also notices of church and society meetings.

WE PUBLISH AT HALF RATES.

Church and society notices of entertainments given for revenue.

WE CHARGE FULL RATES,

For cards of thanks, obituary poems, financial statements of insurance companies and all other classes of items not considered news.

THE GAZETTE

is the best advertising medium in Southern Wisconsin, and our rates are based on our circulation, and are cheap when so considered. Prices for local or display advertising cheerfully furnished on application.

GAZETTE PRINTING CO.

APRIL 18, 1888.

THURSDAY AUGUST 16.

LOCAL MATTERS.

A boat load of tea for 25 cents, at the Magnet.

Very fine gauze underwear 25 cents Gloves in great variety 10 cents a pair, numbers 30 cents a dozen at the Magnet.

Teacher's and family Bibles at Sutherland's bookstore.

$750 for a house, barn and lot, with good well, on South Jackson street. (I taken soon.) D. CONGER.

The finest assortment of ladies and gents' pocket books, at Sutherland's bookstore.

WANTED—Some man with $600 can double it in one year, by buying these five choice 4x8 lots, at $120 each now for sale by D. Conger.

House and two lots on South Main street, residence of the late S. Heimstreet, must be sold before October 1st. Terms easy. Enquire at Heimstreet's drug store.

Sage cheese at Dennistoo's.

Under the pressure of matured claims, which admit of no other remedy than a sacrifice of value, $5,000 will buy (for a few days only) the finest and most extensive fruit farm of 35 acres, in southern Wisconsin, located in this city. On this farm are buildings that cost $4,000, with fifteen acres of choice varieties of small fruit, all in thrifty condition, from which $800 worth of strawberries alone were sold this season. $3,000 of purchase money can remain on the property at six per cent. It must be sold at once. C. E. BOWLES.

Something new—our 54-inch Cameletts at $1.25—value $1.50, in all the new fall shades. BORT, BAILEY & Co.

Campaign plates with pictures of all the candidates. Gold band and fine ware at Wheelock's.

A new line of box paper, writing and calling cards at King & Skelly's.

A new supply of window shades and curtain cloth at Sutherland's Bookstore.

Ladies!

I am prepared to do dress making of all kinds. A share of your patronage is respectfully solicited.

MRS. AGNES TAYLOR,
204 East Milwaukee St.

Have you seen our sewed calf boots for $2, worth $3.50, at Richardson Shoe Co.

If you want anything in the furniture line at reasonable prices, go to Sanborn's furniture store, North Main street.

—Ink, mucilage, pens pencils etc., at King & Skellys.

For Photograph albums and scrap books go to King & Skelly's book store

Genuine School House shoes 80 and 90 cents, at Minor's.

Seven strawberry seasons will have passed before you can buy so cheap again. Read our ad—call and see us.

ARCHIE REID.

Summer is still with us, we are offering many kinds of summer goods a prices that are interesting—way down—very low—drop in.

J. M. BOSTWICK & SONS.

Century for August, 29 cents at the Magnet, 21 Milwaukee street.

Mothers and fathers, here is an offering. A hundred dozen children's school handkerchiefs at 2c. each

ARCHIE REID.

FOR RENT—a first class dwelling with barn, Park avenue, fourth ward. Enquire of C. H. Keyes, at the premises or of L. B. Cutting.

I have Peckham's Genuine Jack-Knife shoes; and will sell them at cost, and give a jack-knife, too.

J. B. MINOR.

Give our $1.90 men's shoe a trial. You will find it a better shoe than you are paying $2.50 or elsewhere.

RICHARDSON SHOE CO.

Advice to Mothers.

MRS. WINSLOW'S SOOTHING SYRUP should always be used for children teething. It soothes the child, softens the gums, allays all pain cures wind colic, and is the best remedy for diarrhoea. 25c a bottle.

Come while we chirp—summer dry goods at any price to close quick.

ARCHIE REID.

Harvest Excursions.

Will be run by the Chicago & Northwestern railway to points in Iowa, Minnesota, Dakota (including the Black Hills) Nebraska, Wyoming and Colorado or which tickets will be sold August 21st September 11th, and 25th, October 9th and 23d, at half the usual rates, one fare for the round trip. These excursions will enable those desirous of locating on free government land or of purchasing cheap railroad lands to look the ground over carefully and judge for themselves of the wonderful fertility of the soil, which is fully demonstrated by the bounteous harvest of the present season. For full information regarding rates, tickets, etc., apply to any agent of the Chicago & Northwestern Railway.

Get a pair of our kid opera slips, nice style and fine wearers, only 45c.

RICHARDSON SHOE CO.

Stoves of nearly all kinds and descriptions at lowest prices, at Sanborn's stove store.

Now is the time to buy a baby carriage cheap, $2.50 up, at Wheelock's. They want the room for fall stock.

A NOTABLE ADDITION.

Janesville's Importance as a Tobacco Center To Be Largely Increased.

A Tobacco Factory Employing One Hundred Likely To Be Opened

The Wisconsin Shoe Co's Factory Wanted for a Location.

Steps were taken yesterday afternoon and this morning which are likely to greatly increase Janesville's importance as a tobacco center.

For some time past negotiations have been pending looking to the use of the Wisconsin Shoe Company's building as a tobacco factory. These negotiations have now assumed definite form. Although no contract has been closed it is very probable that the factory will be opened.

The firm which has the matter in hand is now located at Milton Junction. Its factory was removed from Virginia to Wisconsin about six months ago in order to secure a location in the cigar leaf country, and would have been brought to this city at that time, but the shoe factory could not be secured.

The firm is backed by abundant capital, and has a well-established business. In case it removes to this city seventy-five hands will be employed from the first with an increase to one hundred as soon after as is possible.

When in full operation the factory will turn out granulated and long-cut smoking tobacco, cigars, and cigarettes. It is sincerely to be hoped that the removal to Janesville may be arranged.

BRIEFLETS.

—Building association pay day comes next Monday.

—Miss Clara Judd has been making a short visit with friends in Beloit.

—Miss Etta Pond is visiting her sister, Mrs. Ed. Bailey, at Beloit.

—Final arrangements for the Caledonian picnic were made last evening.

—The seventh series of Building Association stock will be opened next Monday.

—F. S. Winslow and family returned last evening from a week's visit at Lake Geneva.

—Mr. and Mrs. Adam Hayner, of Chicago, are visiting friends in Janesville.

—Street Commissioner Brown is filling in between the street car tracks in the first ward with rubble.

—J. Manley Hemmens, clerk in J. B. Minor's shoe store, will spend the next few days among friends at Monroe.

—Mrs. Q. O. Sutherland and children have returned from Lake Geneva, where they have been spending the summer.

—The Gazette force is indebted to Mr. J. H. Jones for a watermelon of mammoth proportions and tempting aspect.

—Mrs. C. C. McLean and Mrs. Geo. C. McLean have gone on an eastern visiting tour and will be absent about a month.

—Amel Shoemaker and Miss Katie Maroney were united in matrimony by Dean McGinnity at St. Patrick's church yesterday.

—The home of Mr. and Mrs. Archie Galbraith, Milton avenue, is now the happier by the safe arrival of a little baby girl.

—Janesville Chapter No. 5, Royal Arch Masons, assemble in regular semi-monthly convocation this evening at Masonic hall.

—Mrs. D. W. Watt entertained a large number of ladies at an afternoon tea to-day. The reception hours were very pleasantly spent.

—Miss Louise Mattocks, of Chicago, daughter of Hon. John Mattocks, one of Chicago's prominent attorneys, is in the city, the guest of Mrs. John Winans.

—St. Joseph's convent was photographed this morning, with the Sisters of St. Joseph and the Very Rev. Dean McGinnity forming a group in the foreground.

—The Terpsichorean club and invited friends sailed up the river last evening, on the Mayflower, and enjoyed a social dance at Pope's Springs. Anderson's orchestra furnished the music.

—Some wicked person suggests that if the city officials win in next Tuesday's ball game, it will be the first affair on record in which attorneys took part and the other fellows came out ahead.

—Rock county has two or three men that are economical, to say the least. One of them avoids the expense of envelopes by ungumming old envelopes, turning them inside out, and re-gumming them.

—Rev. O. E. Goldthorpe, formerly pastor of the First M. E. church of this city, has been appointed presiding elder of the Oshkosh district, as successor to the Rev. G. W. Wells. He left Marinette for Oshkosh this morning.

—The city officials will have one man in their nine next Tuesday who will be hard to beat. City Treasurer Murphy is to play behind the bat and if he runs bases as well as he ran in the last city election the lawyers will have a very weary time of it.

—Mr. and Mrs. A. H. Stuckney, Miss Josie Stuckney, Miss Jennie Hayes, Miss Mary Rogers and Mrs. Sizer and Mrs. Phillips and son, of Minneapolis, left this morning for Green Lake, Wis., where they will spend about ten days rusticating.

—The basket picnic and moonlight excursion to be given by Presbyterian young ladies, will take place to-morrow (Friday.) The steamer Enterprise will leave at 2 p. m. and 7 p. m. It is expected that a trip of eight or nine miles up the river will be made before returning to the city in the evening. Tickets for the round trip, 25 cents. Ice cream 10 cents.

—Leon Miner, conductor of Tarrant & Osgood's delivery wagon, had an experience while driving in the fourth ward that he will not soon forget. A sudden start of the horse threw him backward from the seat and wedged him between the wagon-box and the wheel. There he clung, the horse at a full gallop and the wagon bounding from one side of the road to the other. When Leon finally pulled himself back into the box he was willing to take out a life insurance policy at once.

—The statement of the Recorder to the contrary notwithstanding, the Republican County Convention, held in this city yesterday afternoon, was one of perfect harmony, and the best of order prevailed throughout the convention. The fact that a warm debate followed the introduction of Mr. Todd's resolution did not warrant the statements of the Recorder that something like pandemonium reigned in the proceedings. Messrs. Todd, Ingersoll, Jackson and Pember were earnest in what they said, and the vote on the resolution shows the fact that the convention was somewhat divided in opinion. It is also a fact that after the resolution was adopted, and the several districts had selected their delegates, the majority were perfectly willing that the convention should legalize the selection as it did previous to final adjournment. This fact would indicate that Mr. Todd and the majority had but little faith in the plan proposed by the resolution after its objects had been attained. No, Mr. Recorder, the convention in all its proceedings was harmonious, and in keeping with parliamentary usages in such large bodies. Just attend a fourth ward democratic caucus, if you want to see harmony exemplified.

VARNISHED HIS INTERIOR.

How a Janesville Angler Prepared For Dry Weather.

It was up near Indian Ford and a party of Janesville fishermen were just getting out their lines.

"Oh, say," broke in one of the party, "have any of you fellows a bottle of cough medicine along with you? I'm thirsty." "Look in the left-hand pocket of my coat," responded the caterer of the crowd. When I put the coat on this morning I felt a bottle there of that kind. I must have left it in ever since last fall. I haven't tasted it, but the color is all right."

The bottle was produced. As far as color was concerned it certainly filled the bill. The only thing wrong was the smell.

"Seems to me this smells just a trifle fruity," said the thirsty one; "but everything goes;" and he raised the bottle and took a long and soul-thrilling draught.

Then came an explosion.

The group that had watched enviously while half of the amber colored fluid gurgled down their friend's throat, started in surprise. The placid-looking professional man who had stood before them a moment ago had disappeared. In his place was what looked like a human pin-wheel.

"Wow!" sputtered the pin-wheel. "Send for a stomach pump. I'm varnished all over, inside, just like a measly step ladder. That isn't cough medicine in there; its shellac."

Then the caterer remembered. He had bought a bottle full last fall to use on a gun stock and had left it in his pocket. He lays the trouble entirely to his defective memory but the victimized one, himself, calls it a put up job.

CASWELL STRONG IN RACINE.

While Hon. N. M. Littlejohn Wins in Walworth County.

A canvass among fifty prominent business men of Racine shows that since H. A. Cooper is out of the race, the Hon. L. B. Caswell is a prime favorite as his own successor as member of congress of this district. Shrewd politicians consider it safe to say that both Racine and Kenosha counties will go for Caswell or for some other man not yet named.

Walworth county at its convention yesterday nominated the following delegates to the state convention:

J. W. Brounson, Sharon; G. H. Halverson, Whitewater; S. W. Menzie, Delavan; J. E. Hog, Lake Geneva; G. N. Weswell, Elkhorn; F. L. Frazier, East Troy; W. G. Dorthick, Lafayette; J. M. Cary, Bloomfield; D. Sheller, Linn.

The delegation was uninstructed. Hoard and Timme have the majority of the preference of the convention. The privilege to chose his own delegates to the congressional convention was accorded to the Hon. N. M. Littlejohn, of Whitewater. The following were the delegates chosen:

C. S. French, Lake Geneva; S. S. Babcock, Delevan; W. E. Hood, Sharon; E. D. Coe, Whitewrter; J. G. Mason, Walworth; S. Mitchell, Elkhorn; J. B. Johnson, Darien; J. Creighton, Whitewater; George R. Ainen, Linn.

CAUGHT NAPPING.

A Good Story Told at the Expense of Kentucky's Junior Senator.

"Joe" Blackburn, as is well known, is not a great stickler for ceremony or official etiquette. The other day, says the New York *Tribune's* Washington correspondent, he lay stretched on a lounge in one of the rooms at the capitol, reviewing some committee report about to be submitted to the Senate. The air was sultry, there was scarcely any breeze stirring, and "Joe" felt as if he would never succeed in settling himself comfortably on that lounge. There was one consolation, however, in the thought that no office-seeker would be likely to disturb his rest on such a day. He was just taking another stretch on the lounge, and was about to take up again the committee report which he had temporarily laid aside to bury his nose in a bunch of mint, when one of the pages unceremoniously entered and gave him a card. Without rising "Joe" read the note on the card peevishly, with:

"Oh, the deuce! She here again! I told her last week I couldn't do any thing for her."

The visitor was a woman who had been twice dismissed from the Department of the Interior, and reinstated after the first dismissal on the recommendation of Senator Blackburn. He was unwilling, however, to interfere again, as he was confident that she did not deserve it.

"I can not see her," he said, impatiently. "Get rid of her any way. Tell her I'm asleep, or any thing you like."

Quickly returning to the woman in the entry, the page said:

"Senator Blackburn told me to tell you that he was asleep."

"Ah, he says he's asleep, eh?" she exclaimed. "Well, will you be kind enough to return and ask him when he intends to wake up?"

It is the first time, I think, that "Joe" was ever caught napping.

Is Consumption Incurable?

Read the following: Mr. C. H. Morris, Newark, Ark. says: "Was down with abscess of lungs, and friends and physicians pronounced me an incurable consumptive. Began to take Dr. King's New Discovery for consumption, am now on my third bottle, and able to oversee the work on my farm. It is the finest medicine ever made."

Jessie Middlewart, Decatur, Ohio, says: "Had it not been for Dr. King's New Discovery for consumption I would have died of lung troubles. Was given up by doctors. Am now in best of health." Try it. Sample bottles free at F. Sherer & Co's. drug store.

THE COUNTY CONVENTION.

Selecting Delegates to the State and First Congressional Conventions.

Spirited Discussions on a Resolution to Take a Recess and Elect Delegates by Assembly Districts.

The Delegates Elected—Their Preferences for the Several Places.

The Rock County Republican Convention assembled at the court house at two o'clock on Wednesday afternoon pursuant to call of county committee. The delegates were called to order by Hon. R. J. Burdge, of Beloit, who read the call authorizing the assembling of the convention.

Mr. E. J. Green, of Janesville, moved that Hon. Daniel Johnson, of Union, be elected chairman of the convention. Adopted.

On motion of Mr. F. W. Coon, of Edgerton, Mr. T. W. Golden, of Janesville, was elected secretary.

Mr. M. G. Jeffris, of Janesville, moved that the chair appoint a committee of five on credentials. Adopted.

The chair appointed as such committee: Messrs. M. G. Jeffris, of Janesville; M. V. Pratt, of Union; Chas. Ingersoll, of Beloit; J. P. Towne, of Edgerton; C. L. Sherwood, of Clinton.

After a few minutes delay the committee on credentials, by its chairman, M. G. Jeffris, Esq., reported the following delegates present and entitled to seats in the convention:—

AVON.
John Huntley, E. F. Ward, John S. Lynch.
BRADFORD.
D. M. Barlass, H. L. Inman.
CENTER.
C. S. Crow, C. C. Fisher,
M. Crull, J. B. Whetmore.
CLINTON.
B. Snyder, R. B. Dunstad,
S. S. Jones, J. W. Stoney.
CLINTON—VILLAGE.
C. C. Babcock, J. C. Church, C. L. Sherwood.
EDGERTON.
J. P. Towne, E. A. Burdick—2 votes, F. W. Coon.
FULTON.
L. H. Page, J. S. Hopkins.
O. N. Coon, H. H. Brace.
HARMONY.
Andrew Barlass, N. N. Jackman, M. J. Aiken.
JANESVILLE.
Z. P. Burdick, Sol. Spoon, C. B. Downer.
JOHNSTOWN.
A. M. Carter, James Hadden, Jr., R. T. Pember.
LA PRAIRIE.
Henry Tarrant, Wm. H. Stark, Guy Wheeler.
LIMA.
Fred Gould, H. R. Charles,
C. E. Utter. H. Springsteen.
MAGNOLIA.
G. A. Ballard, J. S. Andrew, G. H. Austin.
MILTON.
P. M. Green, S. C. Carr,
W. W. Clarke, G. H. Burton,
H. W. Maxon, A. J. Wood,
P. H. Cole, J. M. Marquardt.
NEWARK.
H. Bartlett, Geo. Perkins,
H. H. Huseman, Frank Lieb.
PORTER.
J. P. Miller, Wm. Dooley,
Henry Sperry, Charles Sperry.
ROCK.
Geo. Shaw, Benj. Blonsdale, William Gunn.
SPRING VALLEY.
R. J. Taylor, J. F. Barker,
H. C. Trostem, F. E. Purdy, S. Dayton.
TURTLE.
G. H. Crosby, A. H. Manley,
S. W. Hart, O. W. Jack.
UNION.
M. V. Pratt—2 votes, Daniel Johnson,
C. M. Smith, J. C. Devereaux,
C. E. Lee, Geo. L. Pullen,
A. C. Gray, Ira Jones.
BELOIT CITY—FIRST WARD.
S. J. Todd, E. A. Howell, Frank Foster.
SECOND WARD.
Samuel Bell, Chas Ingersoll—2 votes, R. H. Brown.
THIRD WARD.
W. O. Hanson—3 votes, Wm. English, John Fehs.
FOURTH WARD.
R. J. Burdge, B. M. Malone,
E. M. Treadway. C. F. North.
JANESVILLE CITY—FIRST WARD.
Silas Hayner, T. W. Golding,
C. E. Bowles, D. Conner,
L. H. Becker, A. A. Jackson—2 votes.
SECOND WARD.
R. L. Colvin, S. G. Burnham,
James Sutherland, W. H. Judd, B. M. Bacon.
THIRD WARD.
Cyrus Miner, V. P. Richardson,
Fenner Kimball, M. C. Jeffris.
FOURTH WARD.
Pliny Norcross, J. C. Moore,
E. J. Green, E. E. Fisher,
J. R. Green, J. F. Drake.
FIFTH WARD.
Wilson Lane, Richard O'Donnell.

Mr. Jeffris stated that there were no credentials from the towns of Beloit or Plymouth; that Mr. N. W. Nye, of the town of Beloit, was present, and the committee recommended that he be admitted and allowed to represent that town in the convention.

The report was adopted.

Mr. S. J. Todd, of Beloit, introduced the following resolution, and moved its adoption:

Resolved, That this convention now take a recess; that the delegates from each assembly district go together to some convenient place that they may select, and that they organize themselves as an assembly convention; that thereupon they shall each of them elect delegates to which their respective districts are entitled to the First congressional district convention, to be held at Clinton August 30th inst., to nominate the republican candidate for member of congress; and also elect their delegates to represent their respective assembly districts at the republican convention, to be held at the city of Milwaukee on the 22d day of August, to nominate candidates for state officers: and that the delegates so elected be reported to the secretary and chairman of this convention, and that the secretary and chairman of this convention sign proper credentials to the members so elected.

Mr. M. G. Jeffris, of Janesville, offered a substitute providing for representation as follows:—First District, 4 delegates in the congressional and 5 in the state convention; Second District, 4 delegates in the congressional and 4 in the state convention; Third District, 5 delegates in the congressional convention and 4 in the state convention.

The debate on the original resolution and the substitute lasted until four o'clock, and was participated in by many delegates, Messrs. Todd, Ingersoll and Stark favoring the original resolution without amendment; Messrs. Jeffris, Jackson, Pember, favoring amendments electing the thirteen delegates as a county delegation instead of from assembly districts.

Several other delegates made brief remarks on the question raised. The substitute was voted down by a vote of 45 to 40. The original resolution was adopted by a vote of 60 to 35.

Hon. James Sutherland, of Janesville, offered the following resolution, which was unanimously adopted:

Resolved, By the republicans of Rock county, in convention assembled, that we heartily endorse the platform adopted and the candidates nominated at the late republican convention, held in the city of Chicago.

The convention, in compliance with the resolution of Mr. Todd, took a recess.

FIRST ASSEMBLY DISTRICT.

The delegates from the first assembly district assembled in the west jury room and organized by electing Dr. Samuel Bell, of Beloit, chairman, and C. E. Lee, of Union, secretary.

Delegates were elected as follows:—

For the state convention:—H. E. Anderson, R. J. Burdge, John Huntley, Daniel Johnson, C. E. Lee.

For the congressional convention—C. F. P. Pullen, E. G. Smith, R. J. Burdge, H. Bartlett, Chas Ingersoll.

Delegates to both conventions were empowered to appoint substitutes in case of inability to attend.

There being no further business the delegates adjourned.

SECOND ASSEMBLY DISTRICT.

The delegates representing the second assembly district assembled in the east jury room and organized by electing Col. Z. P. Burdick, of Janesville town chairman, and Wilson Lane, of this city, secretary.

The following delegates were selected.

For the state convention—Cyrus Miner L. H. Becker, C. C. Fisher.

For the congressional convention—O. H. Fethers, A. A Jackson, Andrew Barlass.

There being no further business the delegates adjourned.

THIRD ASSEMBLY DISTRICT.

The delegates representing the third assembly district assembled in the court room; and organized by electing Hon. W. H. Stark, of La Prairie, chairman, and C. L. Sherwood of Clinton, secretary.

The following delegates were elected—

For the state convention—B. Snyder, H. W. Maxon, F. W. Coon, H. L. Inman, Fred Gould.

For the congressional convention—J. C. Church, P. M. Green, E. A. Burdick G. H. Crosby, A. M. Carter.

The business being concluded, the delegates adjourned.

THE CONVENTION RE-ASSEMBLED.

The several assembly districts having concluded their special business, Chairman Johnson called the county convention to order, and reports from the several districts were received and ratified by the whole convention.

Mr. A. A. Jackson moved that in case of the absence of any delegates the remainder of the delegates have the power to cast the full vote of the county.

Mr. Cham Ingersoll moved to amend, that all delegates be empowered to appoint substitutes in case of inability to attend.

The amended resolution was adopted.

Dr. Samuel Bell, of Beloit, introduced the following resolution, which was, after considerable debate, referred to the next convention:

Resolved, That hereafter the several proper assembly district committees, who are authorized to call conventions of said districts to nominate a candidate for a member of the assembly, shall call conventions of such districts to elect delegates to any republican congressional convention and state convention; that such conventions elect the number of delegates they may be entitled to, and that such conventions shall be held at such places and at such times as said committee may think proper.

The business being concluded the convention adjourned.

It is understood the delegates to the state convention will stand five for McFetridge, eight for Hoard, one doubtful. The congressional delegates are eight for Caswell and five for Littlejohn.

MANY NEW FEATURES.

Changes in Entry Rules at the Fair —Other Fair Gossip.

A new feature at the fair this year will be the change in judges, one judge in each class instead of three, and that one to be an expert and selected from outside towns. This will give better satisfaction. Exhibitors should read the rules carefully as we notice one change—that is that all entries must be in by Tuesday night. This is half a day earlier than before and gives the judges a chance to get to work earlier on Wednesday morning. Another good feature is the giving of full premium even in case of no competition, but persons cannot make their own competion.

The official programme for the fair will be published by Mr. H. V. Jacobs of this city, who will call on the merchants as he intends to issue several thousand programmes each day.

Wednesday of the fair will see the largest crowd ever in this city. Arrangements have been made so that Messrs. Hall & Co., the jewelers, will have tickets for sale at their store and thus avoid the rush at the gate. No extra charge will be made. The large school hall will also be awarded on Wednesday to the largest delegation of children. What town will take home the ball?

INFORMATION WANTED.

To the Editor.

A few days ago, I received a letter of which the following is a copy. I am unable to give the information desired. Will you publish it.

PINEY GROVE, Md. Aug. 6, 1888.

"Mr. Pliny Norcross:

SIR: If you know of Albert H. Hartley or his mother, now Mrs. Bullock, wife of Elijah Bullock, please inform me where they are to the above address. There is money due Albert here. I got on the track in Washington, D. C. of them and you.

Yours Respectfully,
JAMES T. HARTLEY.

I will send the letter to either of the above named parties if I can know the address. P. NORCROSS.

A Vacancy Filled.

PROVIDENCE, R. I., Aug. 16.—The Democratic State Central Committee has chosen Samuel R. Honey as a member of the National Committee in place of Hon. B. B. Barnaby, resigned.

A Blow at Equal Suffrage.

NEW YORK, Aug. 16.—A *Herald* special from Olympia, W. T., says that the Supreme Court has just decided that woman suffrage in the Territory is unconstitutional.

GOOD TIMES COMING.

Better Telephone Service Between Janesville and Milwaukee.

"Hello, Milwaukee! Hello, I say! Hello! Dam it all; what's the matter with you? Are you deaf? Oh, Milwaukee! Never mind about ziz, ziz, ziz, whir, ziz, whir.' I can't talk Volapuk. What does 'ziz, ziz, whir' mean in English, anyway? Oh, ring off and I'll talk to you with a fog horn."

A short-hand report of the average Janesville man's remarks when talking with Milwaukee by telephone would read about like the foregoing. What he hears in return usually sounds like this: "I wi—ziz—try—whir ziz—when—no; Jefferson line is busy—yes; hello Johnstown—if you can't—ting-aling-aling—wires are a little bit out of or—br-r-r-r-r-r-r—try again later."

The telephone company now promises that this annoyance shall be stopped. Most of the trouble has been caused by the number of stations attached to one wire. A new wire is now being put up passing from Milwaukee to Janesville direct. When it is finished Janesville's telephone service will be much improved. The patrons of the exchange will be correspondingly grateful.

THEY ARE OUT AGAIN.

The Salvation Army Hold High Carnival Once More.

"Oh, you must be a lover of the Lord; boom, boom; or you can't go to heaven when you die; boomity, boom boom, boom-boom."

That was the way it sounded when the Salvation Army came down Milwaukee street last night. Tamborines and guitars were sounding, an accordeon added its wail to the other noises; while vigorous and distinct, and louder than all the rest, came the beat of the bass drum.

Milwaukee street business men looked on indignantly. Horses hitched at the curb were plunging, and one uneasy animal near the River street corner broke away, and was caught barely in time to prevent a runaway. The agreement that bass drums and other instruments should not be used on the streets had evidently been forgotten. Many complaints were made in consequence. If the procession is to be kept up with as much vigor every night as on last night persons driving skittish horses will find Milwaukee street after seven o'clock in the evening rather an unsafe spot.

FULTON.

—Miss Bertie Flagler is very sick with typhoid fever at David Crosses'. Dr. Palmer is attending her. Her father arrived a few days ago from the northern part of the state.

—Rev. Depew leaves this week for Illinois to visit his father who is in very poor health. He expects to go back to his school in Dayton, Ohio, the first of September if his father's health permits.

—The ice cream sociable at Mr. D. Wixoms was a very enjoyable affair. Their spacious parlors were filled to overflowing, about one hundred were present and music and mirth flowed freely. LaCrosse, Chicago, and St. Louis, were all represented. A short program consisting of reading, recitations, singing, organ, piano and harp music closed the entertainment and all went home wondering where the next one would be. Net proceeds $10.30.

—Miss Emma Wood, of Janesville and Miss Jennie Doran, of Milton Junction, former teachers in this vicinity, visited friends here last week.

—Mrs. Tarrant, of La Prairie, visited at Mrs. Wixom's and Kelly's on Friday and Saturday of last week.

—Mr. Shawvan and wife are visiting at G. R. Barker's.

—An ice cream social will be given by the ladies of Janesville grange at the grange hall on Tuesday evening August 21st, for the benefit of Elder Weller. Every one is cordially invited to attend.

—Misses Ella and Edna Barker with several other friends are camping at Crystal Springs.

INCONSISTENCIES.

You can't weigh grams with a grammar,
Nor sugar cure hams with a hammer,
Do sums with a summer,
Stew plums with a plumber,
Nor shear an old ram with a rammer.
—*Springfield Union.*

THE WEATHER.

At seven o'clock this morning the thermometer indicated 76 degrees above zero. Partly cloudy with south wind. At one o'clock p. m. the register was 89 degrees above zero. Partly cloudy with south wind. For the corresponding hours one year ago the register was 65 and 78 degrees above zero.

BIG BLUE SNAKE.

Philadelphia Ledger: One dairyman in Chester county is reported to have lost one thousand gallons of milk by the thunderstorm on Wednesday—the largest milkshake of the season, probably.

Pears' is the purest and best soap ever made.

Buggies and Carts.

S. L. James, corner of Court and South Main streets, has for sale the J. S Clark buggy, and the greatest variety of road carts to be found in the city, and will sell them cheaper than any one will sell the same quality of work. Please call and examine the work.

You'll find her smiling night and day,
Although at times she is not gay.
And should you wonder why you meet
This constant smile, regard her teeth,
She only laughs those gems to show,
Which SOZODONT makes white as snow.

LIST OF LETTERS

Remaining uncalled for in the Janesville, Wisconsin Postoffice for the week ending Aug 15, 1888:

LADIES.

Ammann, Barbara Miss
Boothroyd, Lina Miss
Bogue, Katie Miss
Cole, E A Mrs
Calkins, A E Mrs
Curtiss, Hattie Miss
Dumpher, Mary Miss
Little, Martha Miss
Montaney, Mary Miss
Smith, C R Mrs
Turner, Ella Miss
Waters, Mattie Miss

GENTLEMEN.

Blunk, George
Barker, F D
Beranek, John
Clark, W Ham
Cadman, Thomas
Cunningham, P
Conrad, Reinica
Dunham, Asa
Eastman, Bert
Gaar, Scott & Co
Gleason, Frank H
Hanford, P C Oil Co
Rod, Anton
Hines, Peter
Howard, Charles E (2)
Jackson, A S (2)
Ludlow, H
Lamberson, C H
Meyerdegre, Moses
Murphy, Jas
Miller, Otto
Nervin, John
Purvis, Thomas
Powell, John
Roly, M E
Sellvitt, J
Smith, John S
Stevenson, Samuel
Stanley, Charles
Tyrell, Ed
Turner, W B
Wiedmail Co, J N L
Wells, Milton Rev (2)
Waldron, G L
Yale, Hy

Persons calling for any of the above letters please say "Advertised," naming the date.

CLARENCE L. CLARK, P. M.

Do not despair of curing your sick headache when you can so easily obtain Carter's Little Liver Pills. They will effect a prompt and permanent cure. Their action is mild and natural.

A CARD.

To all who are suffering from the errors and indiscretions of youth, nervous weakness, early decay, loss of manhood, &c., I will send a recipe that will cure you, FREE OF CHARGE. This great remedy was discovered by a missionary in South America. Send a self-addressed envelope to the REV. JOSEPH T. INMAN, *Station D, New York City.*

RUINED BY SPAIN.

A Glimpse of the Deplorable Condition of Cuba.

A Growing Belief That the Island Should Be Annexed to the United States—An Instructive Interview with Ethan Allen, of New York.

Among the Americans who have a deep and practical knowledge of Cuban affairs, and whose hearts are warmly in sympathy with the long suffering and heroic Cuban people, is Mr. Ethan Allen. Mr. Allen, says the New York *Sun*, has had exceptional advantages for becoming acquainted with all questions that relate to Cuba, her people and her resources, as for many years he was a member of the Cuban League of the United States, and in that capacity he was brought into daily contact with all the Cuban patriots and had many opportunities of studying the island's social, financial and political problems. It having been rumored that Mr. Allen is taking an active part in a movement to aid the Cubans in throwing off the galling yoke of Spain and rescue their island from the anarchy and ruin that now threaten her, a reporter called on Mr. Allen at his office to ascertain what truth there was in the report.

"For many years," said Mr. Allen, "I have been on terms of intimacy with the distinguished sons of Cuba, and during the last revolution, which began in 1868 and ended in the treaty of Zanjon in 1878, I was a member of the Cuban League of the United States. I am in favor of putting an end to Spanish tyranny in Cuba, both for humanity's sake and for my country's advantage. As a man and as an American, I believe I am called upon to do all in my power to further this end. Having letters have made known the present lamentable state of that once beautiful and prosperous island. The Government's officials go to Cuba with the sole and express purpose of making a fortune out of the general wreck. The police are leagued with the bandits, and as your correspondent expresses it, there is a reign of terror in the island. All sorts of abuses have been committed during the state of siege. Innocent men have been imprisoned and put to torture as in the days of the inquisition. Despotism is ruining that island and it is our duty to help her.

"Cuba is under the sway of an oligarchy, formed by a number of Spaniards who have acquired their wealth by the importation of negroes during the time of slavery; by appropriating the property of the Cuban patriots whose estates were confiscated by the Government, and by nepotism and favoritism. The Cubans are excluded from all part in the Government and administration of their country, as all the places are occupied by ignorant peninsulares, who, for purposes of plunder, are sent over from Spain by the thousands. The financial situation can not be worse. There is but one bank in the island, the Spanish Bank, and though there is another, called the Bank of Commerce, it counts for nothing, as it is governed by the same directors. As there is no circulating capital in the island, the planters are unable to secure money for their most pressing needs; for the little money that is deposited in the banks is hardly sufficient to satisfy the demands of the oligarchy's favorites. The Cuban planters are, therefore, pushed to the wall.

"The Cubans are firmly convinced that with Spain for a leader they can only go from bad to worse, and as they are not in a position to secure their independence the Antillians are beginning to realize that their only hope is annexation to our country.

"I am in a position that enables me to say authoritatively that there is a large and influential body of Americans who propose not to stand idly by and see the beautiful and immensely rich island of Cuba go to her ruin. You will ask me why these men do not speak. The answer is because they are afraid to lead the way. But once let the ball be put in motion and it will grow in power and importance as it rolls. Now Cuba's gain means our profit; Cuba's ruin means our loss. While the blind and stupid Spanish Government rules Cuba can not prosper. The easiest, most feasible way of saving Cuba is to annex her to this country. We have always been the largest importer of Cuba's products, and from us she imports the greater part of what she consumes. From this union, therefore, we shall reap nothing but advantages. Rightly governed, Cuba would present a vast field for the investments of capital. Millions and millions could be put into Cuba and the investors would be repaid a thousandfold. She is in proportion the richest country on earth, and would prove to us more than California. Don't think I exaggerate, for Cuba's resources have been the wonder of all statesmen and political economists and as yet but one-fifth of the island is under cultivation, and her forty-six thousand square miles hold but one million four hundred thousand inhabitants.

"As a matter of fact Spanish rule must soon come to an end in Cuba. It is too unbearable to last much longer. But, although the end of Spanish domination is at hand, it is leading Cuba now directly and steadily to bankruptcy, and as statesmen and patriots, we ought to do what we can for her. And the only solution to the problem is her annexation to this country. In my opinion the Cubans are not prepared for war just now. Any attempt in that direction, it seems to me, could end only in defeat and humiliation. On the other hand, we should neither aid nor engage in any war. All our efforts should tend to the peaceful acquisition of Cuba. The great majority of Cubans look upon this as their deliverance and their country's salvation. The only obstacle in the way is Spain, and as she has already entertained the idea of disposing of Cuba, providing she can get her price, this difficulty is easily gotten over. I advocate peaceful acquisition.

"In my judgment $100,000,000 will secure this noble island to us. Congress ought to take the initiative at once. We have the surplus and are quarrelling as to how to dispose of it. Here is a way in which it may be used, or a portion of it, with great profit in finance and with great glory to our Republic."

From Truckman to Millionaire.

Thirty years ago a freckled-faced, stout English lad, bronzed and roughly-dressed, applied for work in a wholesale shipping and chandler house on South street, Boston. He had just landed. He was given a place pushing a hand truck and he did his work satisfactorily. He found a better situation presently and drifted away. The other day a rosy-cheeked man stepped along among the trucks and the crowd of South street to find the place where he once worked as a roustabout and laborer. He could have well afforded to have sought the old store in a carriage but he did not, though he is a millionaire now more than three times over, and lives, when at home, in one of the grandest houses in Cleveland, O. His name is Samuel Andrews. When he left New York he went West and made some money in the then comparatively unknown trade of tar roofing. He saved what he made, and when the Standard Oil Company was formed he got in on the ground floor. The way to millions was then opened to him.

Diseases of the Chest, Throat, Liver, Heart and Blood, with their Accompanying symptoms,—Dr. F. B. Brewer, who has made regular visits for years, has made it the business of a lifetime to investigate and study. He has proved that these diseases even in the stages considered beyond the ordinary method of treatment can, by a rational and mild means, be retarded, arrested or permanently cured. Few physicians have the opportunity that Dr. Brewer has in investigating and examining the various forms of this class of diseases. The fact of his practice being constantly on the increase, goes to prove the efficiency of his treatment. His reputation and success becoming so extended, the number of years that he has enjoyed it, his devotion to the pursuits and studies of his profession, is one of the strongest and most competent testimonials that can be given him.

Dr. Brewer's next day for rece